



2001 KTM 125-200 (SX / MXC / EXC)

You can use the following menu or the bookmarks in the left menu to quickly move from one section of the parts catalogue to another. Once you have found the part you are looking to purchase type the Part Number into the search box on the ktm-parts web page. Once you have found the part add it to your shopping cart and proceed with rest of your order.

CYLINDER
POWervalve (pg. 1)
POWervalve (pg. 2)
CRANKSHAFT (pg. 1)
CRANKSHAFT (pg. 2)
CRANKCASE
CRANKCASE WITH OILPUMP 200
CLUTCH COVER
CLUTCH COVER WITH OILPUMP
OILPUMP
CLUTCH
TRANSMISSION (pg. 1)
TRANSMISSION (pg. 2)
SHIFTER
KICKSTART
COOLING SYSTEM (SX / MXC)
COOLING SYSTEM (EXC)
REED VALVE

REED VALVE FOR OILPUMP
CARBURETOR (pg. 1)
CARBURETOR (pg. 2)
INTAKE
EXHAUST
SILENCER 125
SILENCER 200
FUEL TANK (pg. 1)
FUEL TANK (pg. 2)
FUEL TANK (SX)
FENDER
DECAL
FRAME (pg. 1)
FRAME (pg. 2)
SWINGARM
KICKSTAND
HANDLEBARS
FRONT WHEEL (SX)

FRONT WHEEL (MXC / EXC)
BRAKE CALIPER FRONT
MASTER CYLINDER FRONT
FORKS
FORK LEGS (pg. 1)
FORK LEGS (pg. 2)
SHOCK
IGNITION
HEADLIGHT
TAILLIGHT
WIRING (EXC USA)
WIRING EXC
WIRING SEPERATE LUBRICATION
SPEEDOMETER ODOMETER
SPEEDOMETER SIGMA SPORT
SPEEDOMETER FACOMSA
SPECIAL TOOLS
ACCESSORIES

FIG	TEILNR/PARTNR	DESCRIPTION	QTY
1	503.37.001.100	INTERMEDIATE FLANGE 125 2000	1
1	523.37.001.200	INTERMEDIATE FLANGE 200 2000	1
5*	503.30.005.200	CYLINDER 54MM 125 2001	1
5*	523.30.005.200	CYLINDER 54MM 200 2001	1
6*	503.30.006.300	CYLINDER HEAD 125 SX/EXC 2001	1
6	523.30.006.000	CYLINDER HEAD 200'98	1
8	0835 080273	STUD DIN0835-M 8X27 125	4
8	0835 080355	STUD DIN0835-M 8X35 10.9 200	4
30	0770 062020	O-RING 62,00X2,00 VITON 125	1
30	0770 720021	O-RING 72,00X2,00 VITON 200	1
32	502.30.032.010	CU-SEAL RING 7,3 X 12 X 0,5	6
35	503.30.035.007	CYL.BASE GASKET 0,07MM PAPER	X
35	503.30.035.015	CYLINDER BASE GASKET 0,15MM	X
35	503.30.035.020	CYLINDER BASE GASKET 0,20MM	X
35	503.30.035.025	CYLINDER BASE GASKET 0,25MM	X
35	503.30.035.040	CYLINDER BASE GASKET 0,40MM	X
35	503.30.035.050	CYLINDER BASE GASKET 0,50MM	X
35	503.30.035.075	CYLINDER BASE GASKET 0,75MM	X
37	503.30.037.000	CYL.HEAD GASKET 1,1MM 125'98	1
37	523.30.037.000	CYL.HEAD GASKET 1,1MM 200'98	1
40	0015 050203	HH COLLAR SCREW M 5X20 WS=8	6
45	503.30.045.000	HH COLLAR NUT M8 WS=12	4
46	503.37.046.100	INTERMED.GASKET 1,1MM 125 2000	1
46	523.37.046.100	INTERMED.GASKET 1,1MM 200 2000	1
74	510.05.074.000	RETAINING PLATE	2
77	0933 060103	HH SCREW DIN0933-M 6X10	1
79	500.30.079.000	CYL. HEAD BOLT M7X40 WS=10	6

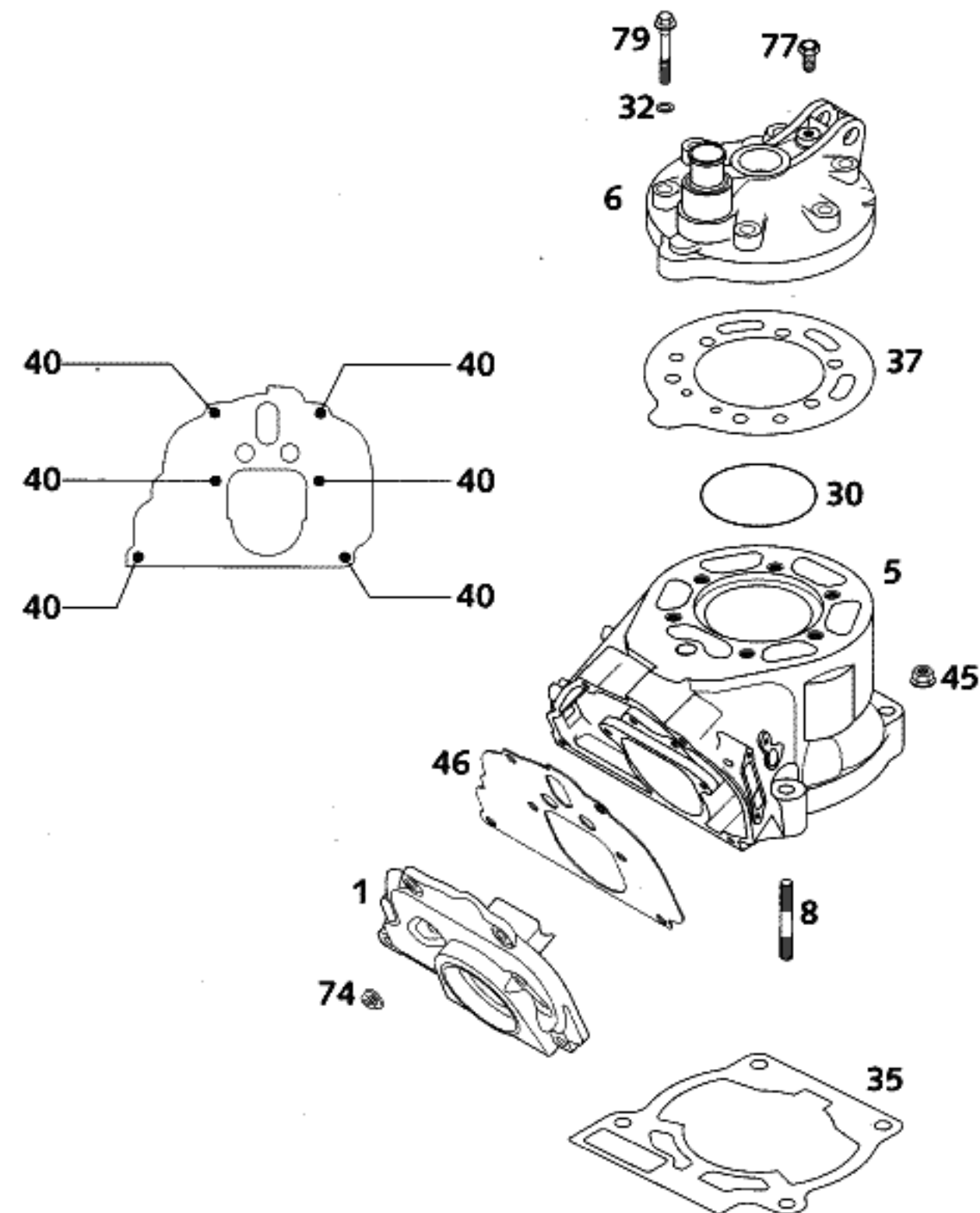

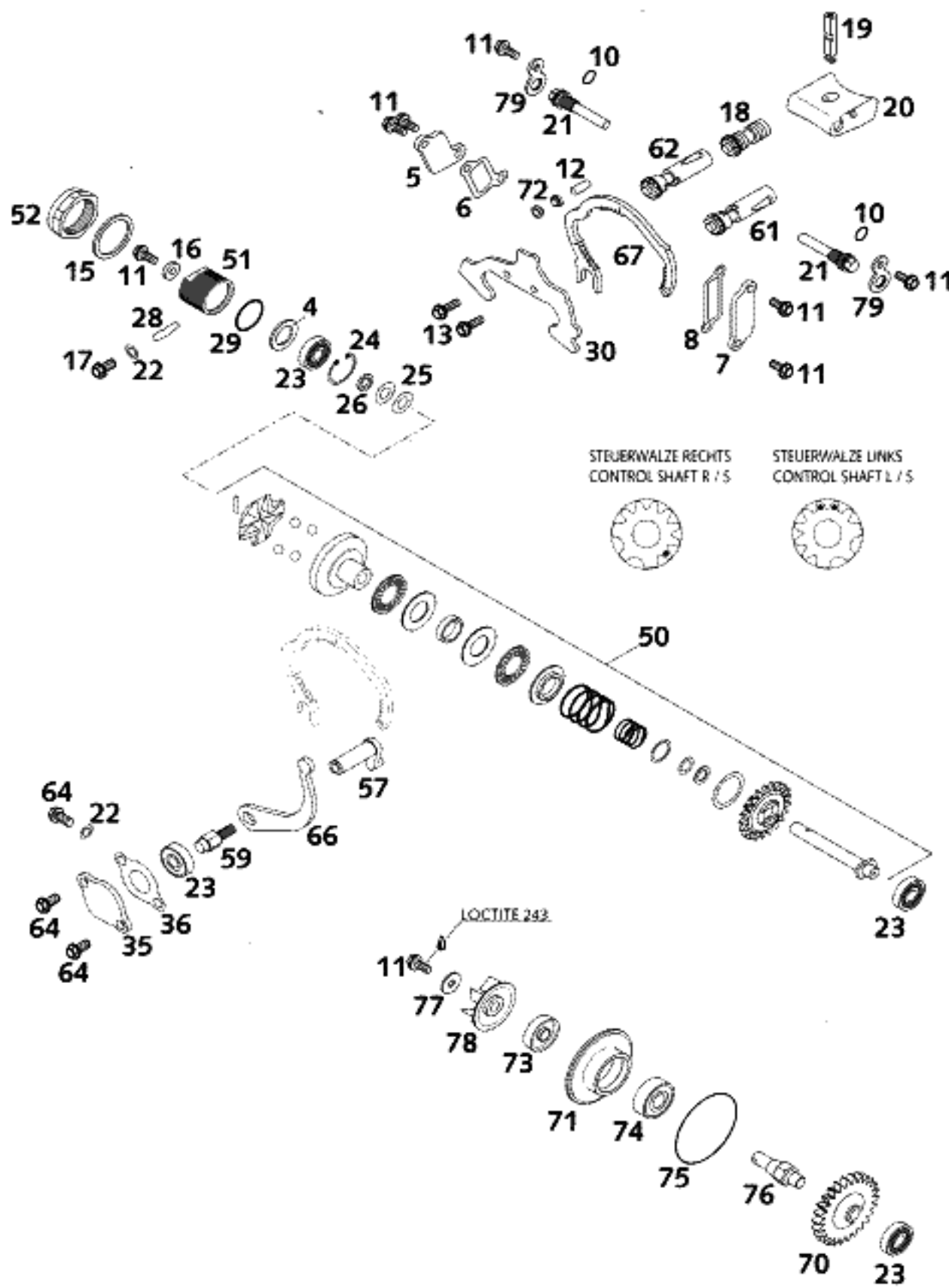

FIG	TEILNR/PARTNR	DESCRIPTION	QTY
4	490.33.031.015	STOP DISK 14,2X22X1,5	1
5	503.37.005.000	SIDE COVER R/S '98	1
6	503.37.006.000	GASKET SIDE COVER R/S	1
7	503.37.007.000	SIDE COVER L/S '98	1
8	503.37.008.000	GASKET SIDE COVER L/S	1
10	0770 008020	O-RING 8,00X2,00 NBR	2
11	0015 050123	HH COLLAR SCREW M 5X12 WS=8	8
12	0402 051600	NEEDLE ROL. DIN5402 NRB 5X15,8	3
13	0015 050163	HH COLLAR SCREW M 5X16 WS=8	2
15	0603 262322	CU-SEAL RING DIN7603-26,2X32X2	1
16	503.37.050.064	WASHER 5,2 X 12 X 3	1
17	0015 060103	HH COLLAR SCREW M 6X10 WS=8	1
18	503.37.018.044	ECCENTRIC FOR CRANKBOLT 125'98	1
18	523.37.018.044	ECCENTRIC FOR CRANKBOLT 200'98	1
19	503.37.019.000	CRANK BOLT F.CONTROL FL.125'98	1
19	523.37.019.000	CRANK BOLT F.CONTROL FL.200'98	1
20	503.37.020.000	CONTROL FLAP 125'98	1
20	523.37.020.000	CONTROL FLAP 200'98	1
21	503.37.021.000	AXLE FOR CONTROL FLAP WS=8 '98	2
22	0603 061001	CU-SEAL RING DIN7603- 6X10X1	2
23	0625 006087	GROOVED BALL BEAR. 608 2RS C3	4
24	0472 022100	CIRCLIP DIN0472-22X1	1
25	0093 821606	WASHER DIN2093-8,2X16X0,6	2
26	503.37.050.063	SPACER BUSHING 8X12X2,3	1
28	000.99.300.011	O-RINGSTRING 4MM NBR70 PER/M	0,018
29	0770 160030	O-RING 16,00X3,00 NBR 70	1
30	503.37.030.000	SHEET METAL GUIDE 3MM 125'98	1
30	523.37.030.000	SHEET METAL GUIDE 3MM 200'98	1
35	503.37.035.000	CLOSING COVER '98	1
36	503.37.035.050	CLOSING COVER GASKET 1MM	1
50	503.37.050.044	CENTRIFUGAL TIMER CPL. 125'98	1
50	523.37.050.044	CENTRIFUGAL TIMER CPL. 200'98	1
51	503.37.050.062	BEARING HOLDER M26X1 '98	1
52	503.37.050.061	CLOSING NUT M26X1 WS=30	1
57	503.37.057.000	CONTROL LEVER 125/200'98	1
59	503.37.059.000	CONTROL SHAFT M6 WS=10 '98	1

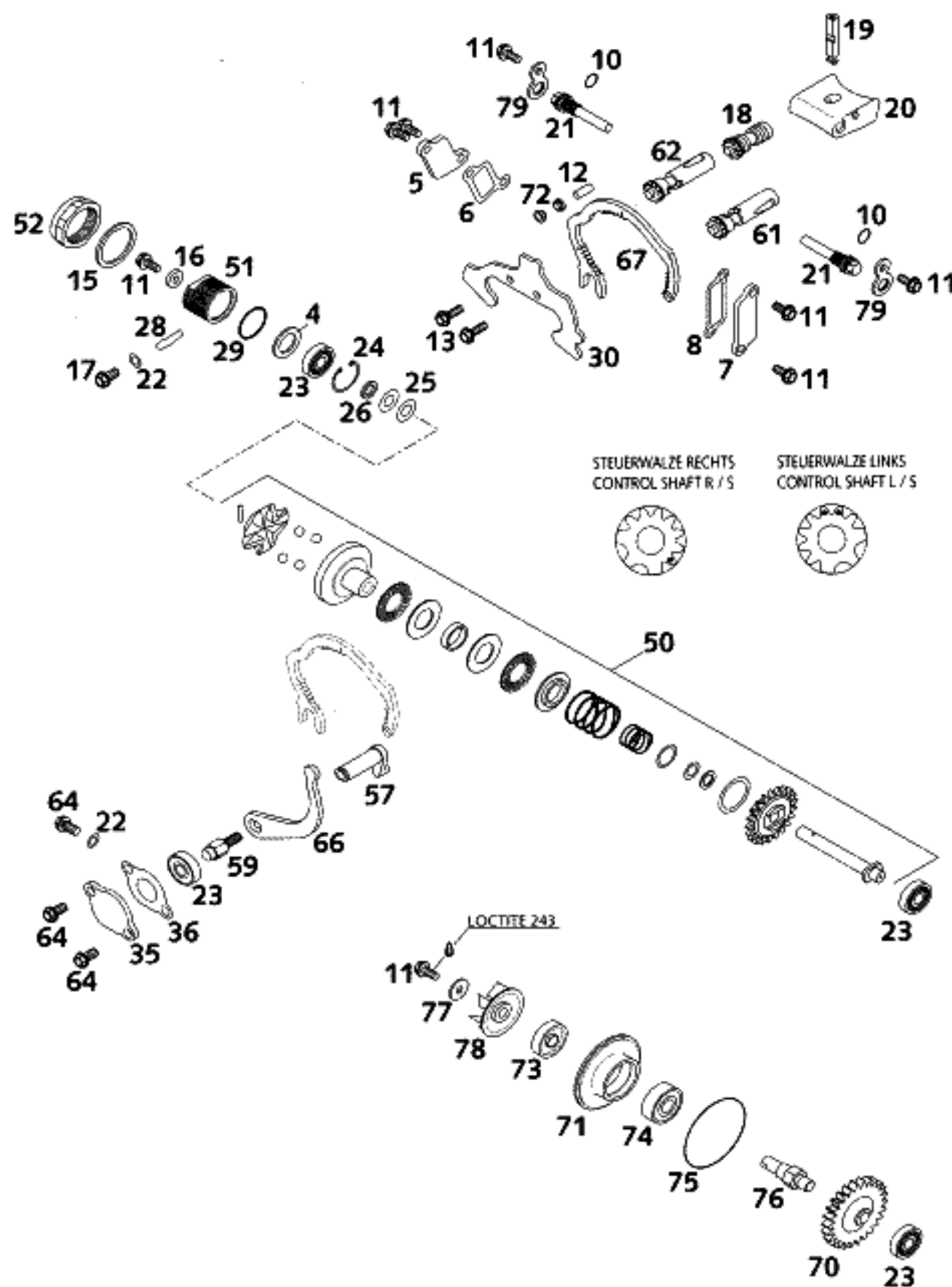

FIG	TEILNR/PARTNR	DESCRIPTION	QTY
61*	503.37.061.144	CONTROL SHAFT CPL.L/S 125 2001	1
61*	523.37.061.144	CONTROL SHAFT CPL.L/S 200 2001	1
62*	503.37.062.144	CONTROL SHAFT CPL.R/S 125 2001	1
62*	523.37.062.144	CONTROL SHAFT CPL.R/S 200 2001	1
64	0015 060123	HH COLLAR SCREW M 6X12 WS=8	3
66	503.37.066.000	LEVER F. CONTROL SEGMENT '98	1
67	503.37.067.000	CONTROL SHAFT SEGMENT 125'98	1
67	523.37.067.000	CONTROL SHAFT SEGMENT 200'98	1
70	503.35.054.026	DRIVE WHEEL 26-T 125/200'98	1
71	503.35.056.000	BEARING SUPPORT WATER PUMP '98	1
72	503.37.072.000	ROLLER GUIDE 5X6,1X8X4 '98	6
73	0760 082472	SHAFT SEAL RING 8X24X7 A DUO	1
74	0625 060001	BALL BEARING 6000	1
75	0770 049025	O-RING 49,00X2,50 NBR	1
76	503.35.054.050	WATER PUMP SHAFT 125/200'98	1
77	0349 000050	WASHER DIN7349- 5X15X2	1
78	546.35.005.000	WATER PUMP WHEEL	1
79	503.37.079.000	LOCK METAL SHEET 2MM '98	2

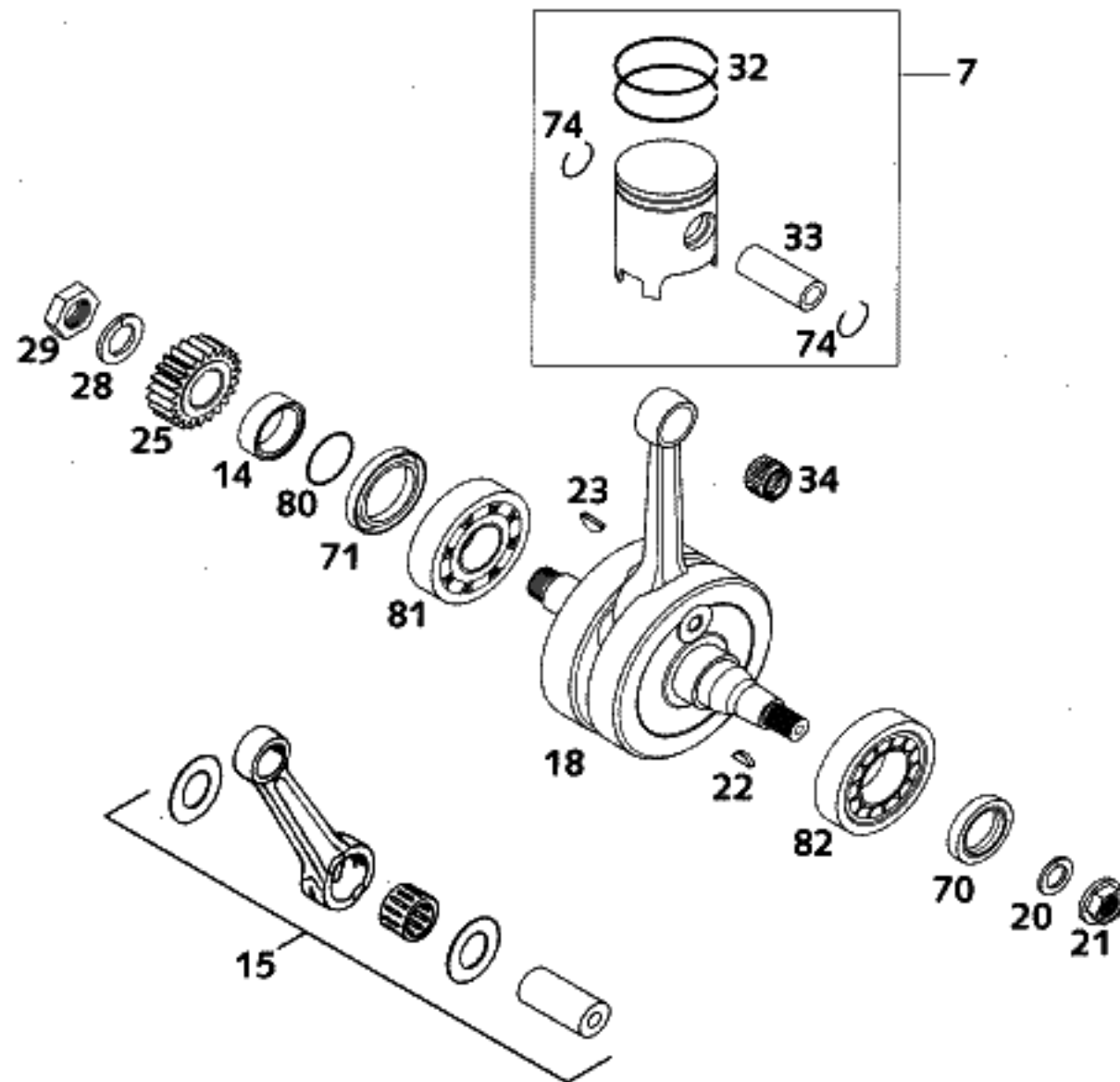

FIG	TEILNR/PARTNR	DESCRIPTION	QTY
7*	503.30.007.500/ I	PISTON I CPL. 54MM 125 2001 ONE RING, CAST	1
7*	503.30.007.500/ II	PISTON II CPL. 54MM 125 2001 ONE RING, CAST	1
7*	503.30.007.400/ I	PISTON I CPL. 54MM 125 2000 TWO RINGS, CAST	1
7*	503.30.007.400/ II	PISTON II CPL. 54MM 125 2000 TWO RINGS, CAST	1
7	523.30.007.000/ I	PISTON I CPL. 64MM 200'98 TWO RINGS, CAST	1
7	523.30.007.000/ II	PISTON II CPL. 64MM 200'98 TWO RINGS, CAST	1
14	546.33.014.100	SPACER BUSHING 12 MM	1
15	503.30.015.000	CON.ROD REPAIR KIT 125'98	1
15	523.30.015.000	CON.ROD REPAIR KIT 200'98	1
18*	503.30.018.100	CRANKSHAFT 125 EXE/EXC 2001 STROKE 54,5	1
18*	503.30.018.200	CRANKSHAFT 125 SX 2001 STROKE 54,5	1
18	523.30.018.000	CRANKSHAFT 200 MXC/EXC '98 HUB 60	1
20	502.30.029.012	LOCKING RING VSK 12	1
21	490.30.021.000	COLLAR NUT M12X1 R/S	1
22	0888 030050	WOODRUFF KEY DIN6888-3X5X13	1
23	6 946 005	WOODRUFF KEY 5X6,5 HARDED	1
25	503.32.023.023	PRIMARY PINION 23-T 125/200'98	1
28	502.30.029.016	LOCKING RING VSK 16	1
29	503.30.029.000	HEXAGON NUT M 16 X 1,5 - L/S	1
32*	503.30.032.500	SQUARE RING 54X1 125 2001	1(2)
32	523.30.032.000	SQUARE RING 64X1 200'98	2
33*	503.30.033.500	PISTON PIN 15X45,2 125 2001	1
33	523.30.033.000	PISTON PIN 10X16X46 200'98	1
34	510.30.034.000	NEEDLE BEARING K15 X 19 X 20 125	1
34	523.30.034.000	NEEDLE BEARING KV16X20X20 FN 200	1

FIG	TEILNR/PARTNR	DESCRIPTION	QTY
70	0760 253570	SHAFT SEAL RING 25X35X7 BTSL	1
71	0760 324564	SHAFT SEAL RING 32X45X6,5 BT	1
74*	503.30.074.500	WIRE LOCK RING 15X1 125	2
74	523.30.074.000	WIRE LOCK RING C16X1,2 200	2
80	0770 250020	O-RING 25,00X2,00 NBR 70	1
81	0625 063054	BALL BEARING NSK 6305 C4E	1
82	503.30.082.000	CYL.ROLLER BEAR.NJ206 ET2XCS45	1

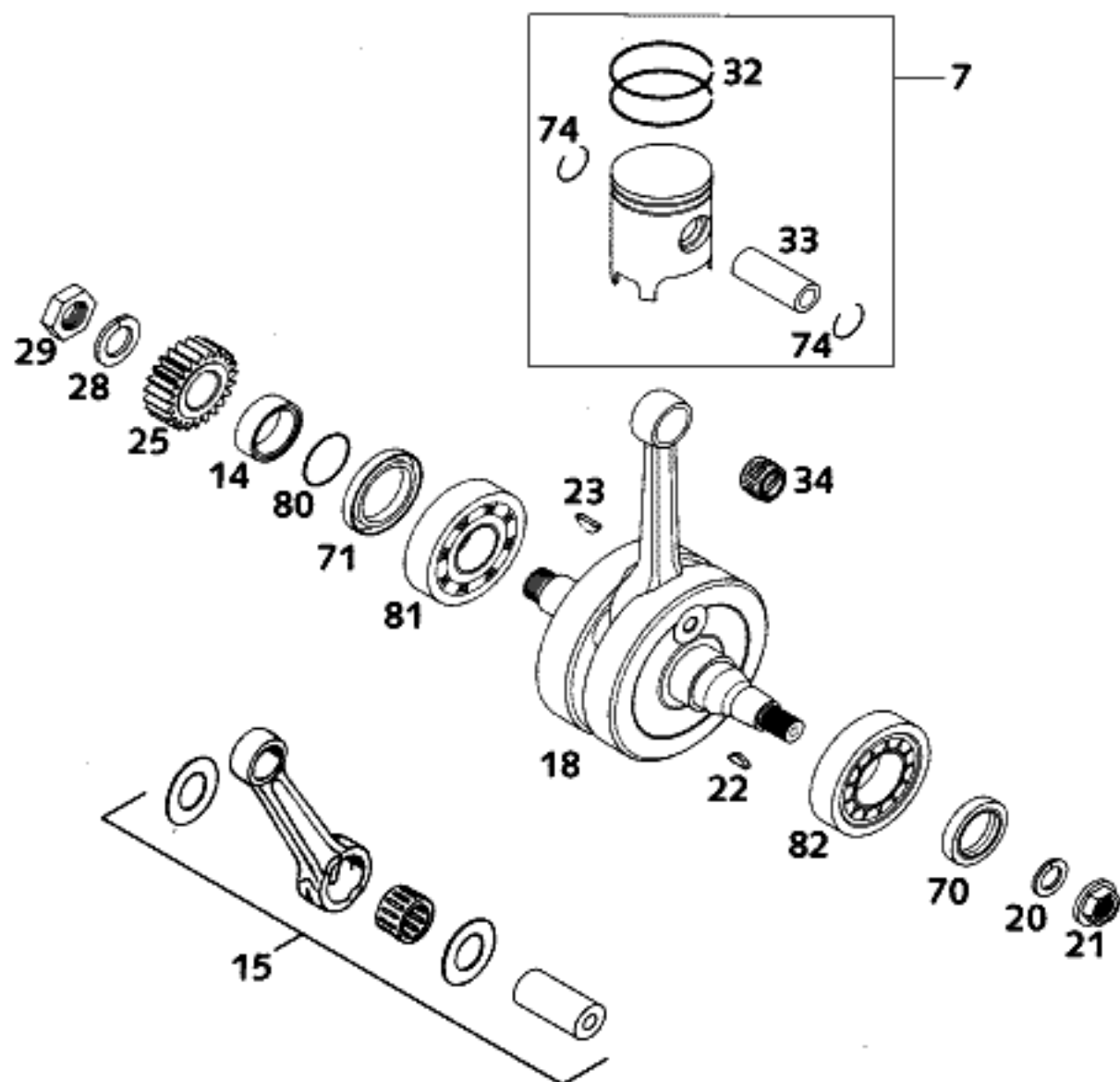
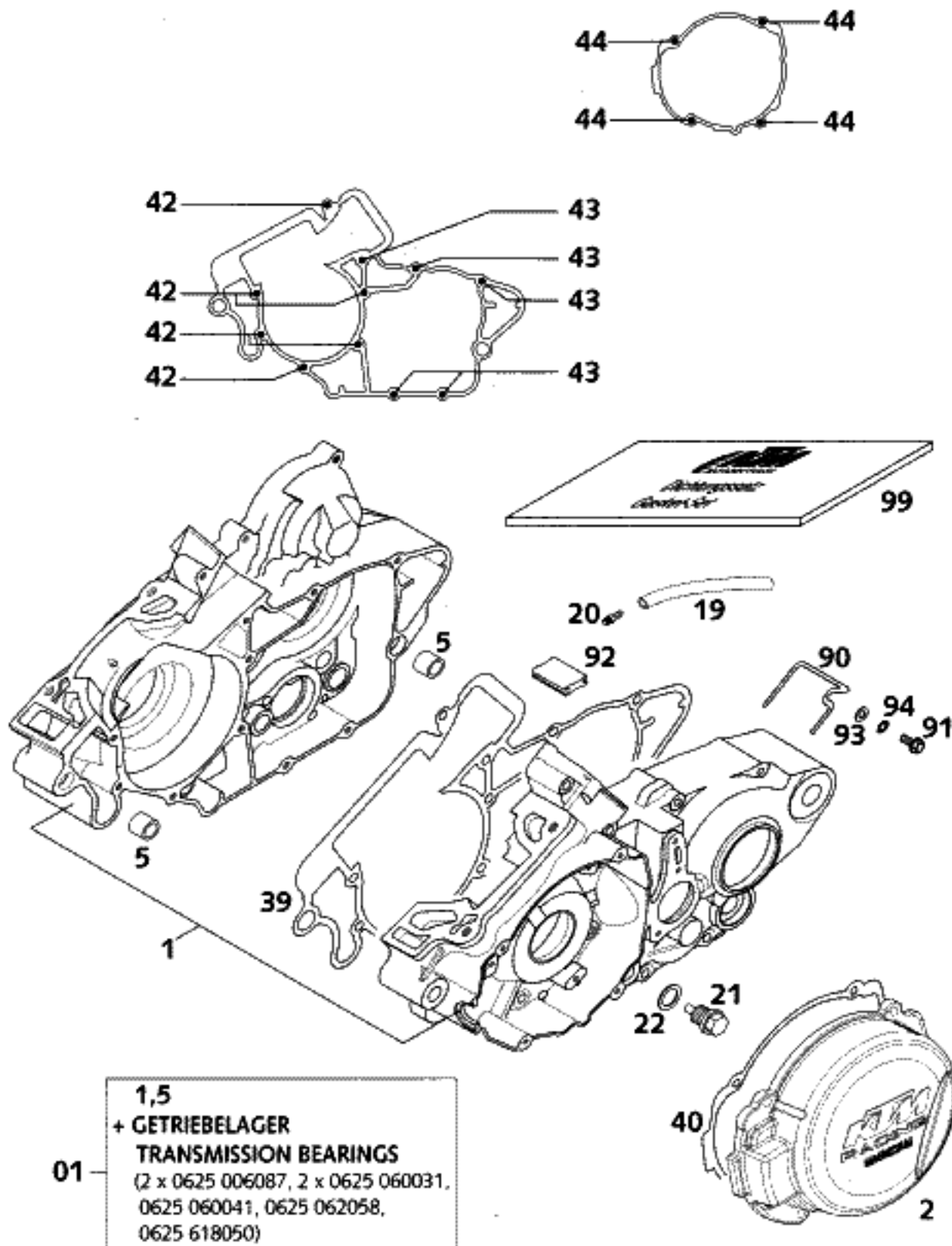

FIG	TEILNR/PARTNR	DESCRIPTION	QTY
01	523.30.000.044	ENGINE CASE CPL. W. TRAN. BEAR'98	1
2*	503.30.002.200/98	IGNIT. COVER 125/200 MAG. 2001	1
5	546.30.027.000	DOWEL BUSHING 13,8X11X12	2
19	550.07.016.001	PVC-HOSE 7X10 PER METER	0,04
20	583.36.020.090	VACUUM CONNECTION M6X1	1
21	580.30.021.000	OILDRAIN PLUG W. MAGNET M12X1,5	1
22	580.38.022.000	CU-SEAL RING DIN7603-12X18X1,5	1
39	503.30.039.000	ENGINE CASE GASKET 0,5MM '98	1
40*	503.30.040.100	IGNITION COVER GASKET 2001	1
42	0015 060503	HH COLLAR SCREW M 6X50 WS=8	6
43	0015 060553	HH COLLAR SCREW M 6X55 WS=8	5
44*	0015 050163	HH COLLAR SCREW M 5X16 WS=8	4
90	503.30.090.000	BRACKET FOR BREATHERTUBE	1
91	0015 050123	HH COLLAR SCREW M 5X12 WS=8	1
92	503.30.092.000	OIL GUARD GROMMET 25X31 '98	1
93	0125 050003	WASHER DIN0125-A 5,0	1
94	0797 050003	TOOTH LOCK WASH. DIN6797-J 5,3	1
99	503.30.099.000	GASKET SET 125-200 '98-'01	1



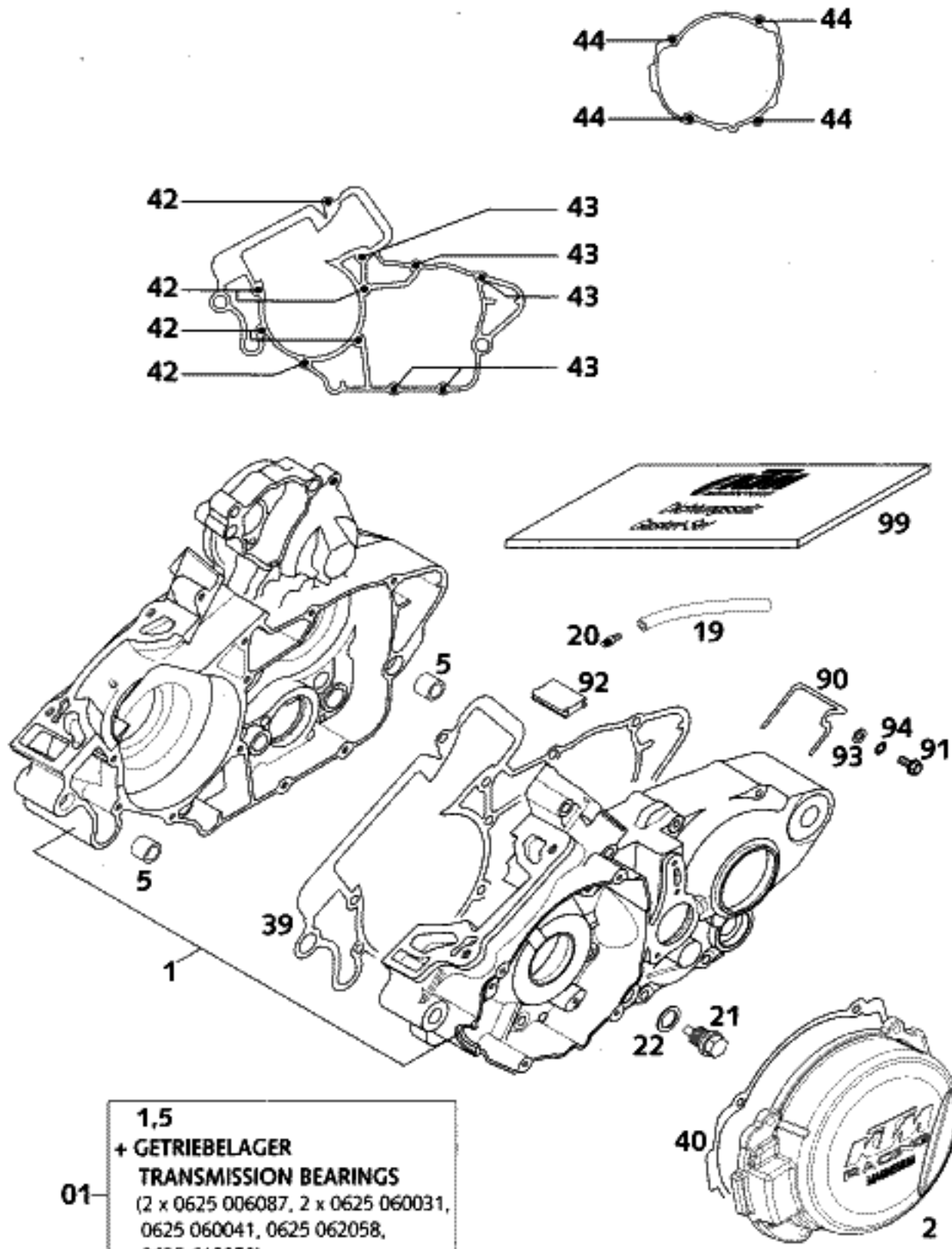
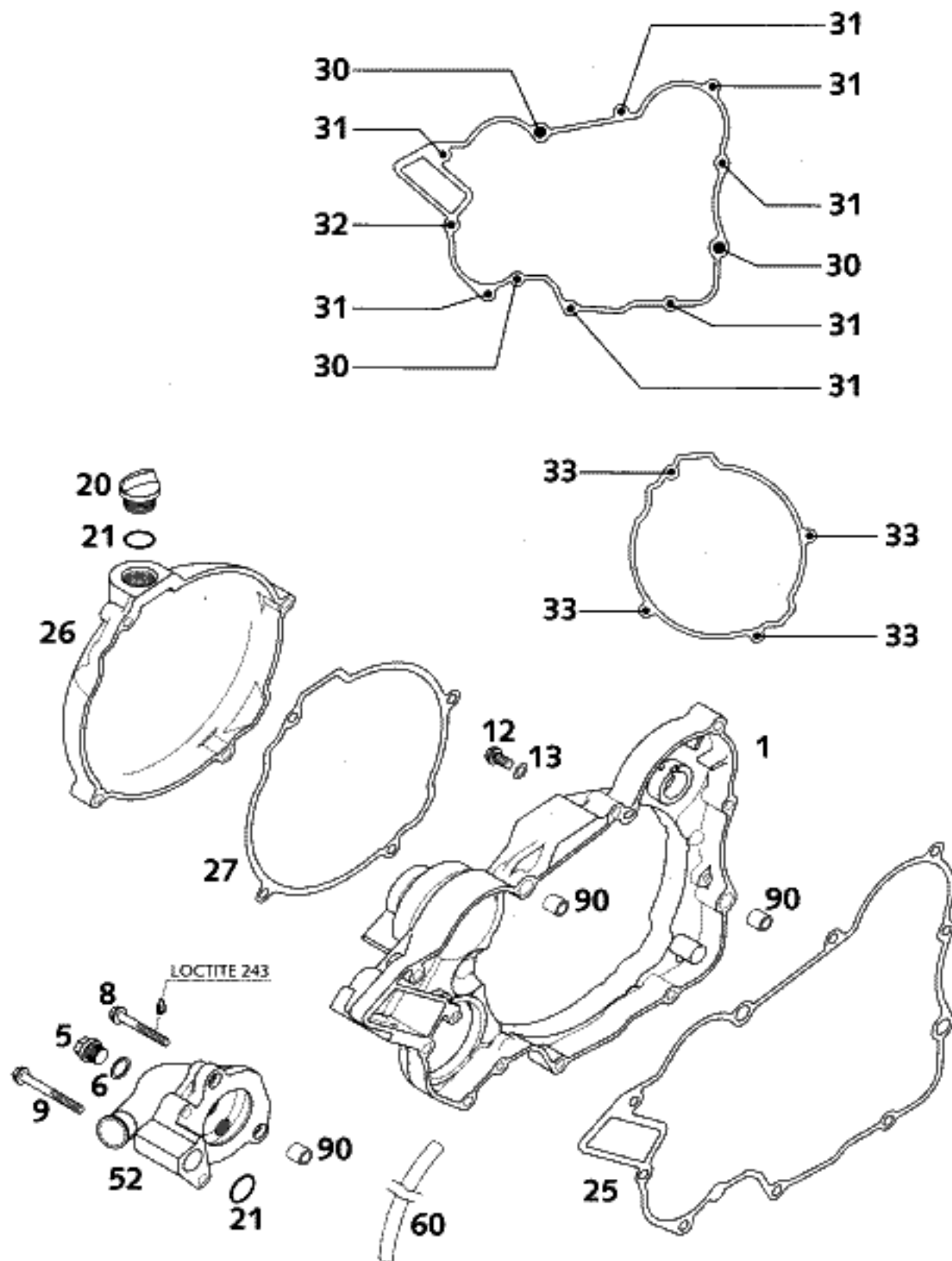

FIG	TEILNR/PARTNR	DESCRIPTION	QTY
01	523.30.000.144	ENGINE CASE CPL.W.TRAN.BEAR'99	1
2*	503.30.002.200/98	IGNIT.COVER 125/200 MAG. 2001	1
5	546.30.027.000	DOWEL BUSHING 13,8X11X12	2
19	550.07.016.001	PVC-HOSE 7X10 PER METER	0,04
20	583.36.020.090	VACUUM CONNECTION M6X1	1
21	580.30.021.000	OILDRAIN PLUG W.MAGNET M12X1,5	1
22	580.38.022.000	CU-SEAL RING DIN7603-12X18X1,5	1
39	503.30.039.000	ENGINE CASE GASKET 0,5MM '98	1
40*	503.30.040.100	IGNITION COVER GASKET 2001	1
42	0015 060503	HH COLLAR SCREW M 6X50 WS=8	6
43	0015 060553	HH COLLAR SCREW M 6X55 WS=8	5
44*	0015 050163	HH COLLAR SCREW M 5X16 WS=8	4
90	503.30.090.000	BRACKET FOR BREATHERTUBE	1
91	0015 050123	HH COLLAR SCREW M 5X12 WS=8	1
92	503.30.092.000	OIL GUARD GROMMET 25X31 '98	1
93	0125 050003	WASHER DIN0125-A 5,0	1
94	0797 050003	TOOTH LOCK WASH. DIN6797-J 5,3	1
99	503.30.099.000	GASKET SET 125-200 '98-'01	1

1,5
+ GETRIEBELAGER
TRANSMISSION BEARINGS
 (2 x 0625 006087, 2 x 0625 060031,
 0625 060041, 0625 062058,
 0625 618050)

FIG	TEILNR/PARTNR	DESCRIPTION	QTY
1*	503.30.001.044/98	CLUTCH COVER CPL. 125/200 2001	1
5	0910 100003	PLUG DIN0910-M10X1	1
6	420.13.226.000	CU-SEAL RING DIN7603-10X16X1	1
8	0015 060353	HH COLLAR SCREW M 6X35 WS=8	2
9	0015 060503	HH COLLAR SCREW M 6X50 WS=8	2
12	0015 060123	HH COLLAR SCREW M 6X12 WS=8	1
13	0603 061001	CU-SEAL RING DIN7603- 6X10X1	1
20	580.30.020.000	PLUG M24 X 3	1
21	0770 160030	O-RING 16,00X3,00 NBR 70	2
25	503.30.025.000	CLUTCH COVER GASKET 0,5MM	1
26*	503.30.026.000/98	CLUTCH OUTS.COVER 125/200 2001	1
27	503.30.027.000	CLUTCH OUTS.COVER GASKET 1MM	1
30	0015 060403	HH COLLAR SCREW M 6X40 WS=8	3
31	0015 060353	HH COLLAR SCREW M 6X35 WS=8	7
32	0015 060553	HH COLLAR SCREW M 6X55 WS=8	1
33	0015 060253	HH COLLAR SCREW M 6X25 WS=8	4
52	503.35.052.000	WATER PUMP COVER 125/200 '98	1
60	503.32.095.001	TUBE VINNYLAN 6X8,2 BLACK	0,4
90	490.30.090.000	DOWEL 9,8 X 7 X 10	4



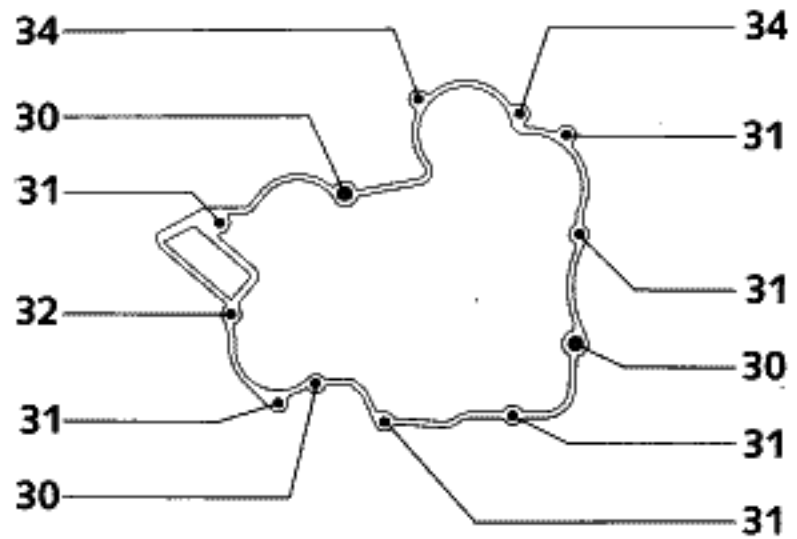

FIG	TEILNR/PARTNR	DESCRIPTION	QTY
1*	523.30.101.044/98	CLUTCH COVER CPL. OILPUMP 2001	1
5	0910 100003	PLUG DIN0910-M10X1	1
6	420.13.226.000	CU-SEAL RING DIN7603-10X16X1	1
8	0015 060353	HH COLLAR SCREW M 6X35 WS=8	2
9	0015 060503	HH COLLAR SCREW M 6X50 WS=8	2
12	0015 060123	HH COLLAR SCREW M 6X12 WS=8	1
13	0603 061001	CU-SEAL RING DIN7603- 6X10X1	1
20	580.30.020.000	PLUG M24 X 3	1
21	0770 160030	O-RING 16,00X3,00 NBR 70	2
25	503.30.125.000	CLUTCH COVER GASKET 0,5MM '99 FOR OIL PUMP	1
26*	503.30.026.000/98	CLUTCH QUTS.COVER 125/200 2001	1
27	503.30.027.000	CLUTCH QUTS.COVER GASKET 1MM	1
30	0015 060403	HH COLLAR SCREW M 6X40 WS=8	3
31	0015 060353	HH COLLAR SCREW M 6X35 WS=8	6
32	0015 060553	HH COLLAR SCREW M 6X55 WS=8	1
33	0015 060253	HH COLLAR SCREW M 6X25 WS=8	4
34	0015 060653	HH COLLAR SCREW M 6X65 WS=8	2
52	503.35.052.000	WATER PUMP COVER 125/200 '98	1
60	503.32.095.001	TUBE VINNYLAN 6X8,2 BLACK	0,4
90	490.30.090.000	DOWEL 9,8 X 7 X 10	4

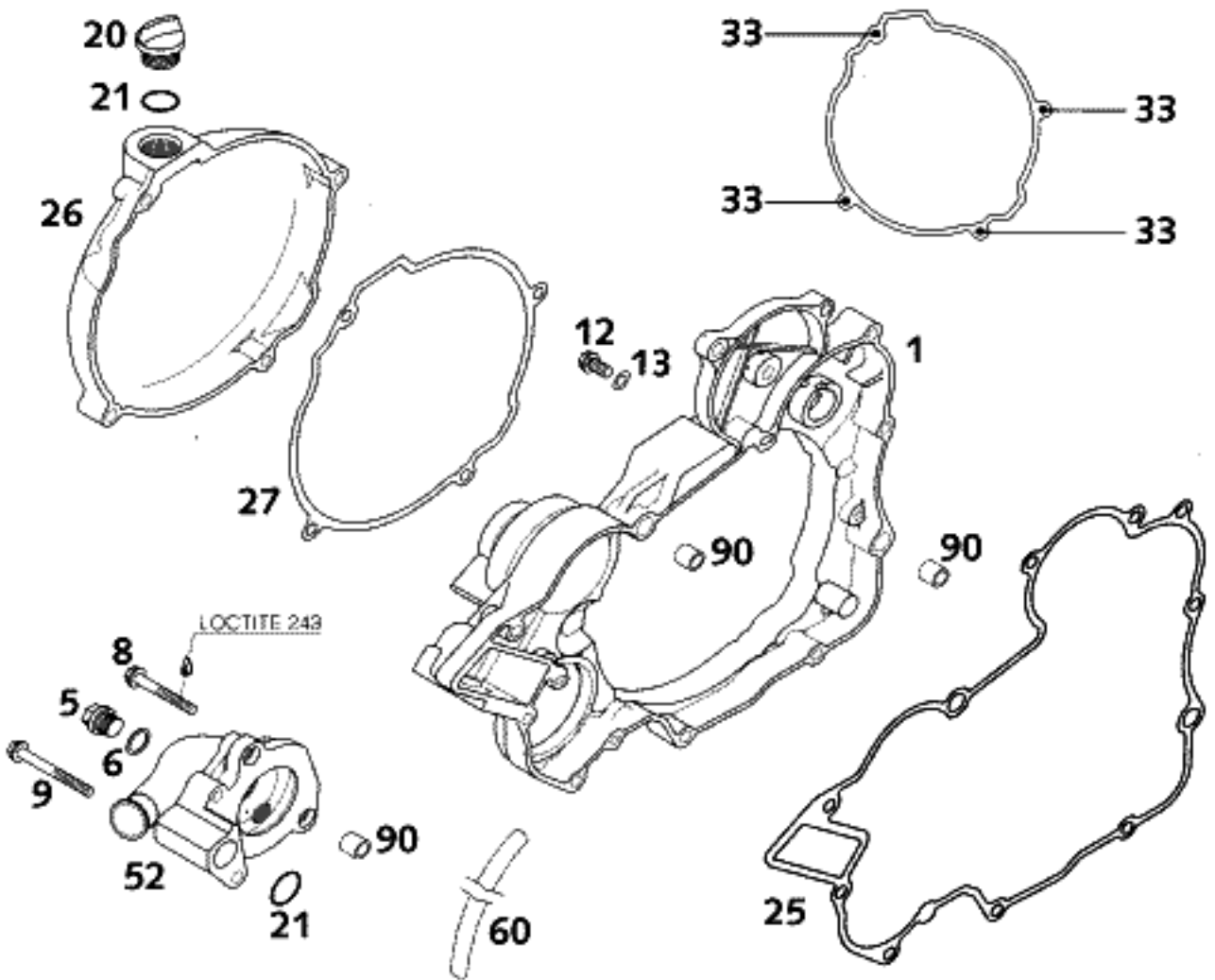
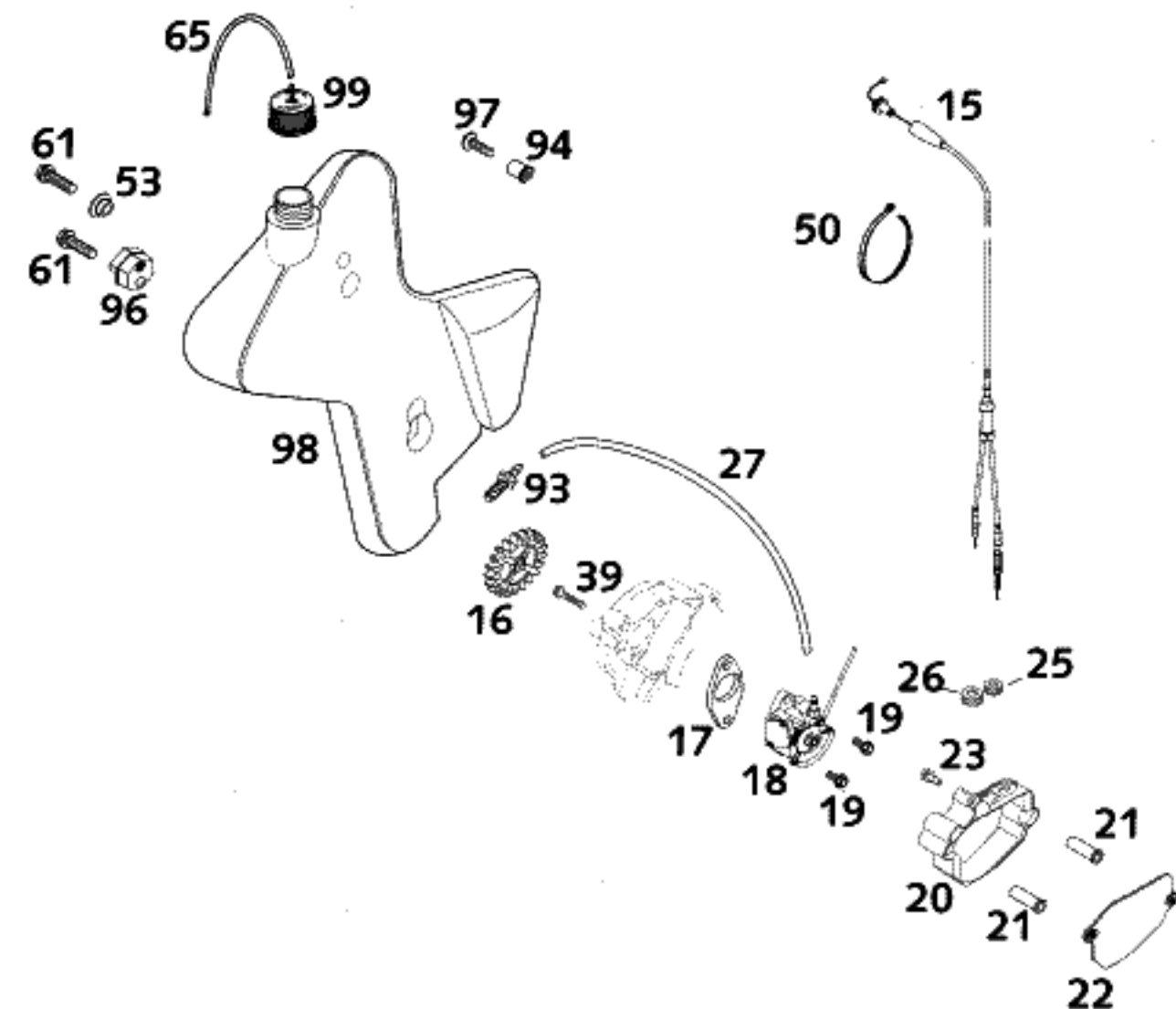

FIG	TEILNR/PARTNR	DESCRIPTION	QTY
15	523.02.091.000	THROT.CABLE W.DISTRIBUT.SGP'99	1
16	523.38.001.000	OIL PUMP WHEEL 21-Z	1
17	523.38.070.010	OIL PUMP GASKET '99	1
18*	523.38.070.100	OIL PUMP 1M137-43/003 2001	1
19	0015 050123	HH COLLAR SCREW M 5X12 WS=8	2
20	523.38.074.000	OIL PUMP COVER CPL '99	1
21	523.38.071.000	PASSPORT SOCKET DM12,3X34 '99	2
22	523.38.073.000	COVER OIL PUMP '99	1
23	523.38.072.000	THREADED BUSH L=12MM WS=8 '99	1
25	523.38.075.000	RUBBER SLEEVE 5 X 7 X 3	1
26	310.08.060.000	RUBBER SLEEVE D=8MM OPEN	1
27	580.07.016.001	FUEL HOSE VITON	0,5
39	0015 050303	HH COLLAR SCREW M 5X30 WS=8	1
50	440.11.076.100	CABLE TIE 100MM	1
53	503.08.053.000	BUSH FOR SPOILER 6X11X16X7,5	1
61	0015 060203	HH COLLAR SCREW M 6X20 WS=8	2
65	501.31.137.000	VENT HOSE 3X5X270	1
93	523.38.061.050	HOSE CONNECTION FOR OILTANK	1
94	550.03.139.600	BLIND RIVET NUT M6X15,5 STEEL	1
96	503.35.096.000	TANK ADAPTER BUSH 12 LITER '98	1
97	0014 060203	HH COLLAR SCREW M 6X20 WS=8	1
98	523.38.061.000	ADDITIONAL TANK R/S 125-380'99	1
99	491.38.491.044	OIL TANK CAP	1



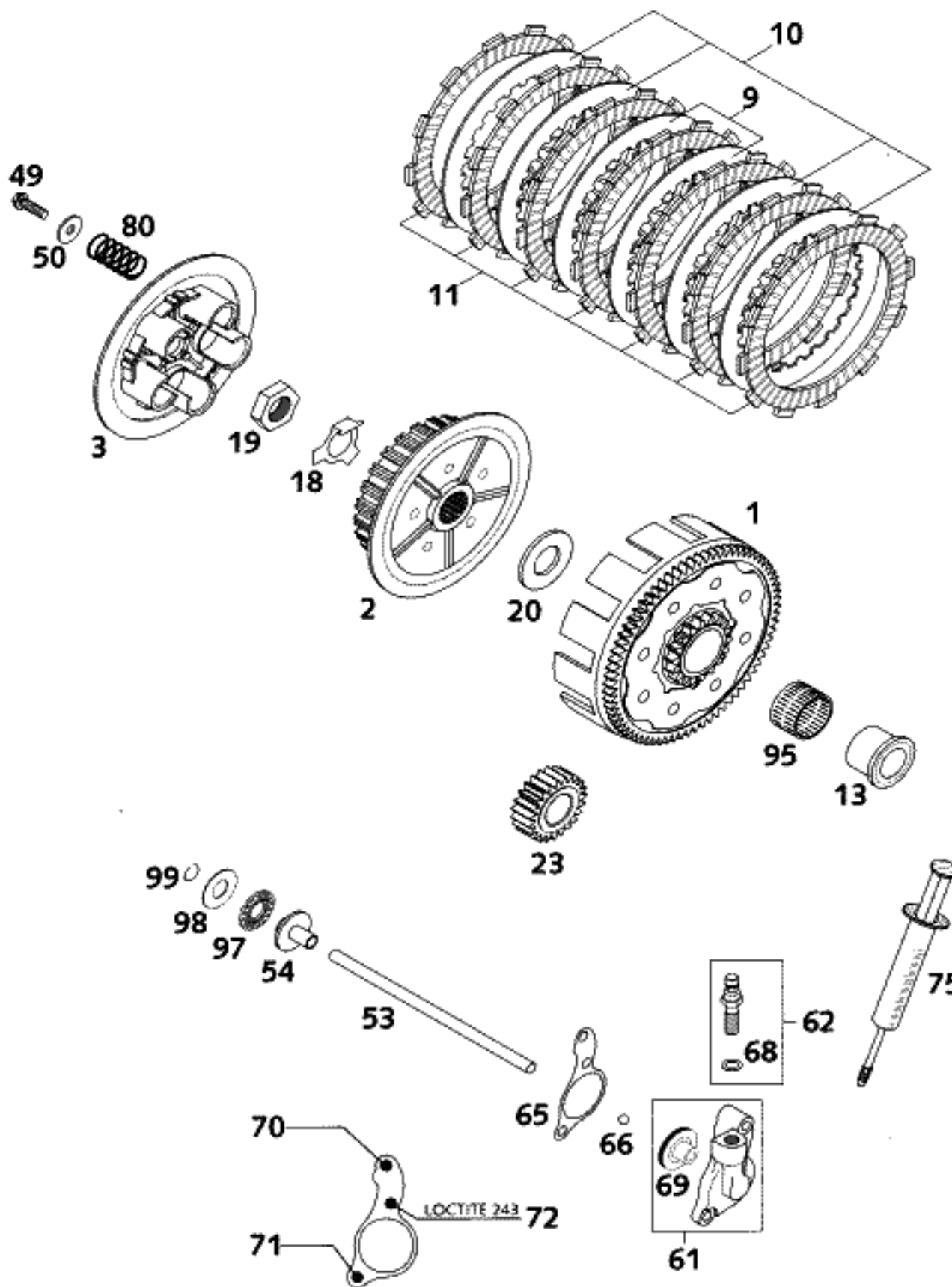

FIG	TEILNR/PARTNR	DESCRIPTION	QTY
1	503.32.000.073	CLUTCH 73-Z/18-Z 125/200'98 WITHOUT PRIMARY PINION	1
2	503.32.002.000	INNER CLUTCH HUB 125/200'98	1
3	503.32.003.000	PRESSURE PLATE 125/200'98	1
9	503.32.010.100	INTERMEDI. DISC STEEL 1,5MM'98	2
10	503.32.010.000	INTERMEDIATE DISC ALU 1,5MM'98	4
11	503.32.011.000	ORGANIC DISK 3MM '98	7
13	503.32.013.000	INNER RING 20X26X34X25,9 '98	1
18	503.32.018.000	SHEET METAL LOCK 1,5MM '98	1
19	0936 181505	HEXAGON NUT DIN0936-M18X1,5 R.	1
20	503.32.020.000	STOP DISK 20X39,6X3 '98	1
23	503.32.023.023	PRIMARY PINION 23-T 125/200'98	1
49	0015 060203	HH COLLAR SCREW M 6X20 WS=8	5
50	502.32.050.000	WASHER 6,2 X 18 X 2	5
53	503.32.017.200	PUSH ROD L=179MM 125/200'98	1
54	503.32.054.051	PRESSURE PIECE 125-380 '98	1
61	503.32.061.044	CYLINDER CPL. 125/200'98	1
62	503.32.062.000	HOLLOW SCREW CPL. M10X1 '98	1
65	503.32.065.051	CLUTCH RELEASE GASKET 0,3MM	X
65	503.32.065.052	CLUTCH RELEASE GASKET 0,5MM	X
65	503.32.065.053	CLUTCH RELEASE GASKET 0,75MM	X
66	0401 070003	BALL DIN5401- 7	1
68	420.13.226.000	CU-SEAL RING DIN7603-10X16X1	1
69	503.32.066.000	PISTON W. O-RING 125/200 2000	1
70	0015 060403	HH COLLAR SCREW M 6X40 WS=8	1
71	0015 060203	HH COLLAR SCREW M 6X20 WS=8	1
72	0015 060253	HH COLLAR SCREW M 6X25 WS=8	1
75	503.29.050.000	VENT INJEKTION HYDR. CLUTCH	1
80	503.32.005.000	CLUTCH SPRING 2,3X39,5 125'98	5
80	523.32.005.000	CLUTCH SPRING 2,4X40 200'98	5
95	565.32.095.000	NEEDLE BEARING K26X30X22ZW.KSE	1
97	546.37.097.200	AXIAL NEEDLE BEARING 1226 AXK	1
98	546.37.098.200	AXIAL WASHER AS1226 12X26X1	1
98	546.37.098.300	AXIAL WASHER 12,5X25,8X1,5	X
99	0993 012000	CIRCLIP DIN7993A-RW12	1

ACHTUNG !
 Bei Bestellung von Getrieberädern, Markierung beachten.

CAUTION !
 When you order transmission gears, check marking.

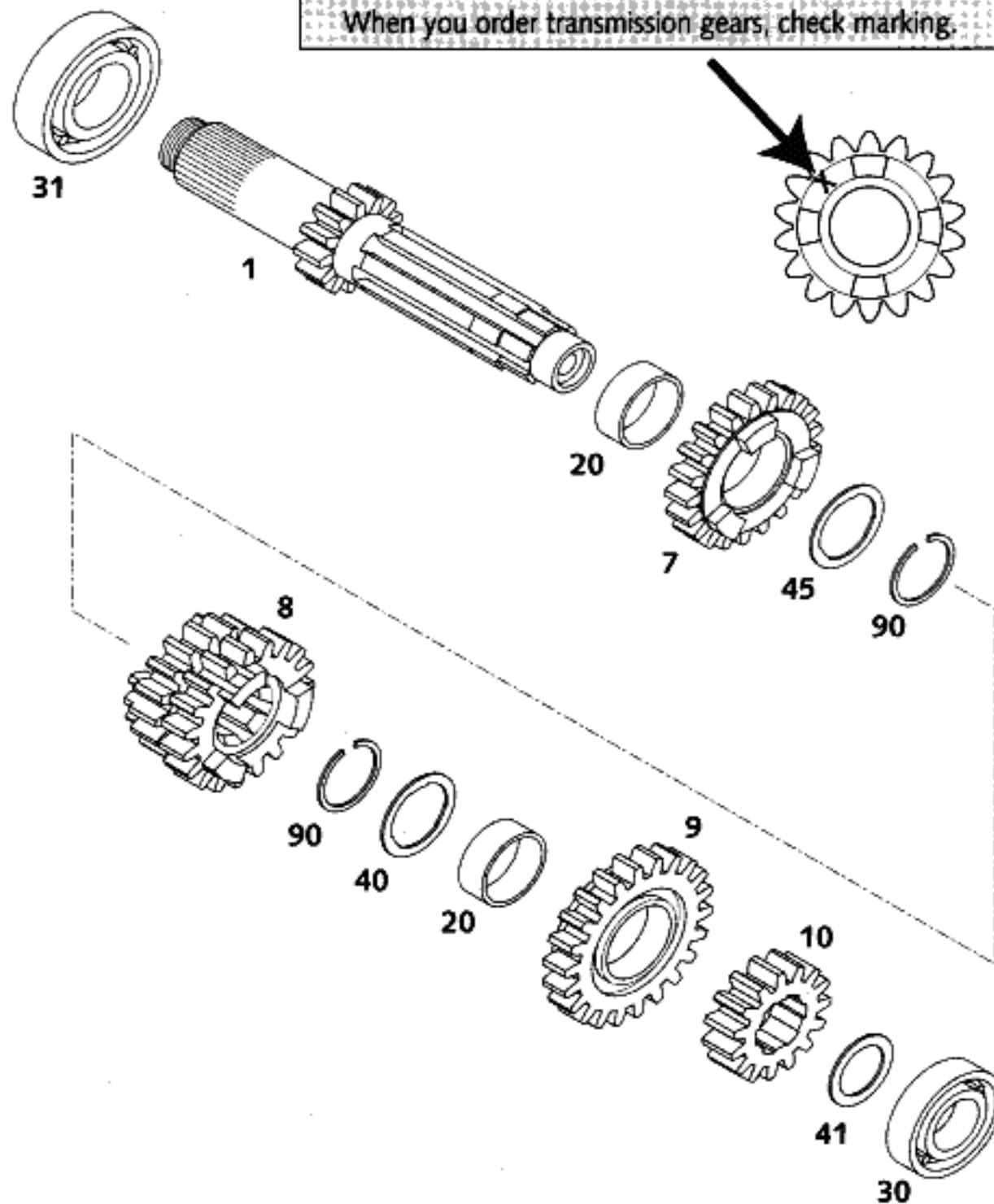

FIG	TEILNR/PARTNR	DESCRIPTION	QTY
1	503.33.001.144	MAIN SHAFT CPL. 12-T '98	1
1	503.33.001.044	MAIN SHAFT CPL. 13-T '98	1
7	503.33.007.000	IDLER G.5TH G.21-T „5S21“ '98	1
7	523.33.007.000	IDLER G.5TH G.17-T „5G17“ '99	1
8	503.33.008.000	SLIDING GEAR 3/4.GEAR 17/19-T „3S17“ - „4S19“	1
9	503.33.009.000	IDLER G.6TH G.22-T „6S22“ '98	1
9	503.33.009.100	IDLER G.6TH G.20-T „6G20“ '98	1
9	503.33.009.300	IDLER G.6TH G.22-T „6G22“ '98	1
10	503.33.010.000	SOLID GEAR 2ND GEAR 15-T '98	1
20	503.33.020.000	IDLER GEAR BUSHING 22X25X11,1	2
30	0625 060031	BALL BEARING 6003 TNH C3	1
31	0625 060041	BALL BEARING 6004 TNH C3	1
40	503.33.040.000	STOP DISC 22,2X27,8X1 A	1
41	503.33.041.000	STOP DISC 17,2X26X1 B	1
45	503.33.045.000	STOP DISK 22,2X27,8X1	1
90	501.33.090.000	LOCK RING 22X1,2	2

ACHTUNG !
Bei Bestellung von Getrieberädern, Markierung beachten.

CAUTION !
When you order transmission gears, check marking.

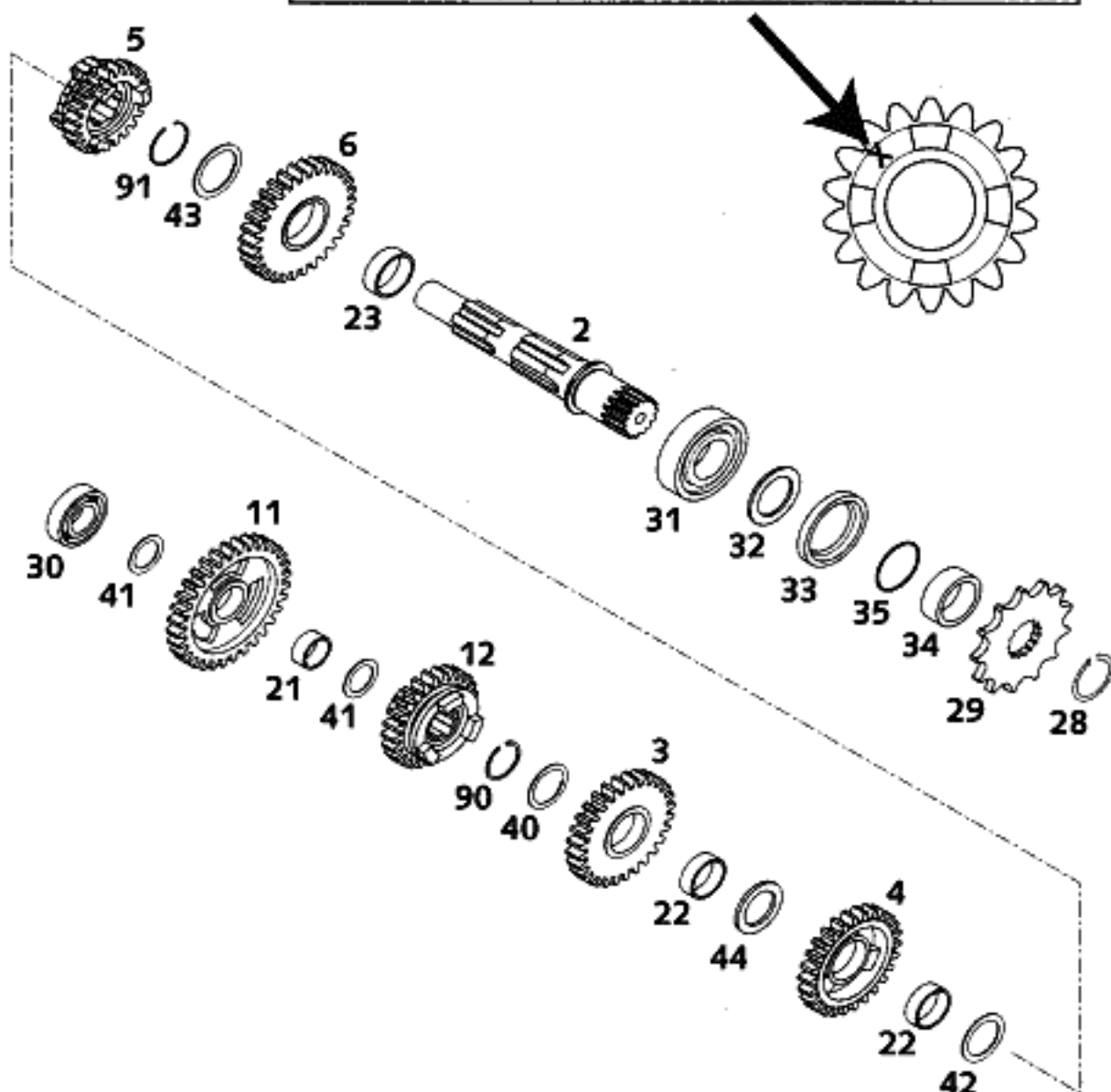

FIG	TEILNR/PARTNR	DESCRIPTION	QTY
2	503.33.002.000	COUNTER SHAFT 125/200 '98	1
3	503.33.003.000	IDLE G.3RD G.28-T „3S28“ '98	1
4	503.33.004.000	IDLE G.4TH G.26-T „4S26“ '98	1
5	503.33.005.000	SLIDING G.6TH G.24-T"6S24" '98	1
5	503.33.005.100	SLIDING G.6TH G.20-T"6G20" '98	1
5	503.33.005.200	SLIDING G.6TH G.23-T"6S23" '98	1
5	503.33.005.300	SLIDING G.6TH G.20-T"6E20" '98	1
6	503.33.006.000	IDLER G. 2ND G. 30-T"2S30" '98	1
6	503.33.006.100	IDLER G. 2ND G. 31-T"2G31" '98	1
11	503.33.011.000	IDLER G. 1ST G. 32-T"1S32" '98	1
11	503.33.011.300	IDLER G. 1ST G. 33-T"1G33" '98	1
12	503.33.012.000	SLIDING G.5TH G.25-T"5S25" '98	1
12	523.33.012.000	SLIDING G.5TH G.19-T"5G19" '99	1
21	503.33.021.000	IDLER GEAR BUSHING 17X20X9,7 B	1
22	503.33.022.000	IDLER GEAR BUSHING 22X25X8,1 C	2
23	503.33.023.000	IDLER GEAR BUSHING 25X28X9,7 D	1
28	520.33.096.000	LOCK RING DIN0471-25X1,64SD	1
29	500.33.029.013	SPROCKET 13-T	1
29	500.33.029.014	SPROCKET 14-T	1
29	500.33.029.015	SPROCKET 15-T	X
30	0625 060031	BALL BEARING 6003 TNH C3	1
31	0625 062058	BALL BEARING 6205 TN9.C3	1
32	560.33.020.000	STOP RING	1
33	0760 324565	SHAFT SEAL RING 32X45X6,5 BTSL	1
34	546.33.014.100	SPACER BUSHING 12 MM	1
35*	0770 230020	O-RING 23,00X2,00 NBR70	1
40	503.33.040.000	STOP DISC 22,2X27,8X1 A	1
41	503.33.041.000	STOP DISC 17,2X26X1 B	2
42	503.33.042.000	STOP DISK 22,2X28X1 C	1
43	503.33.043.000	STOP DISC 25,2X32X1	1
44	503.33.044.000	STOP DISC 22,2X30X2,5	1
90	501.33.090.000	LOCK RING 22X1,2	1
91	520.33.090.100	LOCK RING 25X1,2	1

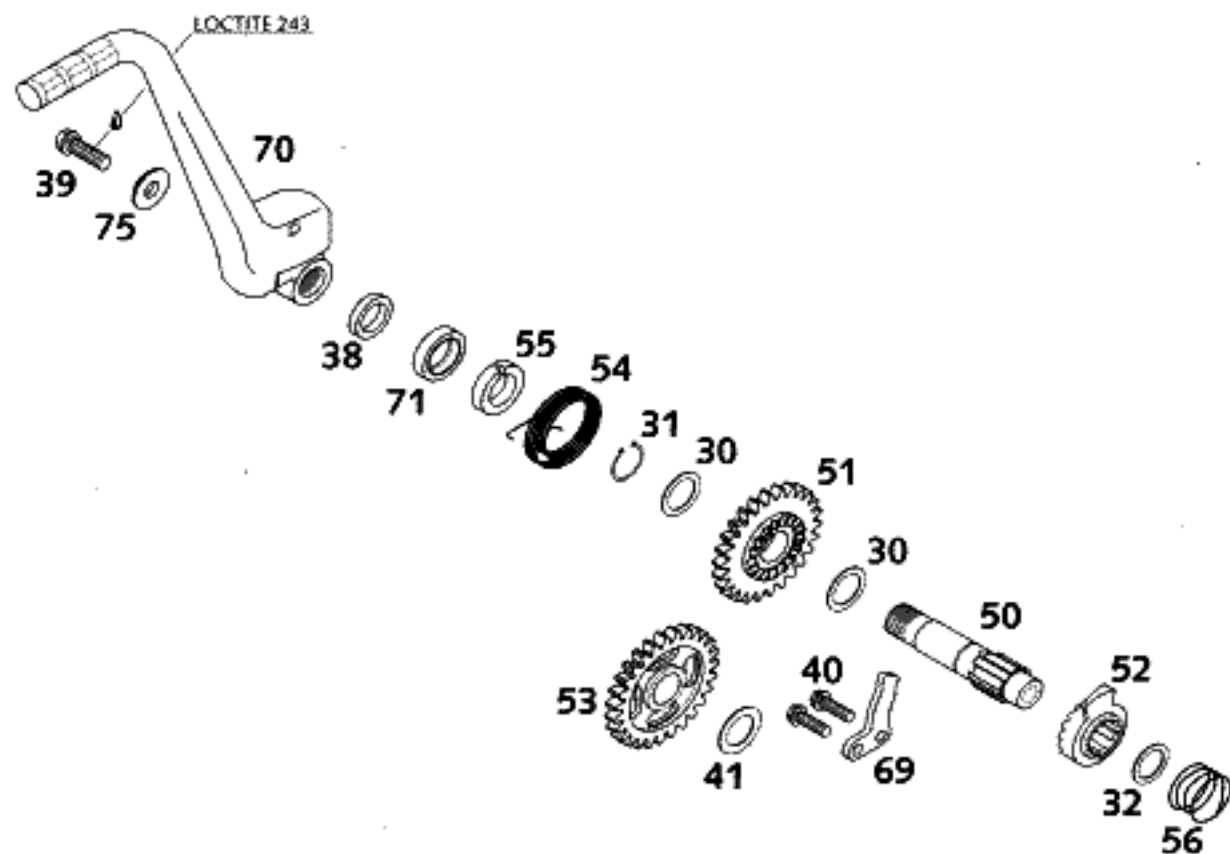

FIG	TEILNR/PARTNR	DESCRIPTION	QTY
30	503.33.030.000	STOP DISK 17,2 X 24 X 1	2
31	0471 170010	CIRCLIP DIN0471-17X1	1
32	0988 162210	THRUST WASHER DIN0988-16X22X1	1
38	503.33.038.100	SPACER BUSHING 16X23X26X6,1	1
39	0015 080203	HH COLLAR SCREW M 8X20 WS=10	1
40	0015 060163	HH COLLAR SCREW M 6X16 WS=8	2
41	503.33.041.000	STOP DISC 17,2X26X1 B	1
50	503.33.050.000	KICKSTARTER SHAFT 125/200'98	1
51	503.33.051.026	KICKSTART.GEAR 26-Z 125/200'98	1
52	503.33.052.000	KICKSTARTER RATCHET 125/200'98	1
53	503.33.053.027	INTERMEDIATE GEAR 27-T '98	1
54	503.33.054.000	KICKSTARTER SPRING 2,6MM '98	1
55	503.33.055.000	DRIVING HUB 125/200'98	1
56	503.33.056.000	SPRING 1,4MM '98	1
69	503.33.069.000	STOP MET.SHEET 4MM 125/200'98	1
70	503.33.070.044	KICKSTARTER CPL. 125/200'98	1
71	0760 172870	SHAFT SEAL RING 17X28X7 B	1
75	503.33.075.000	WASHER 8,2X22X4,5 '98	1

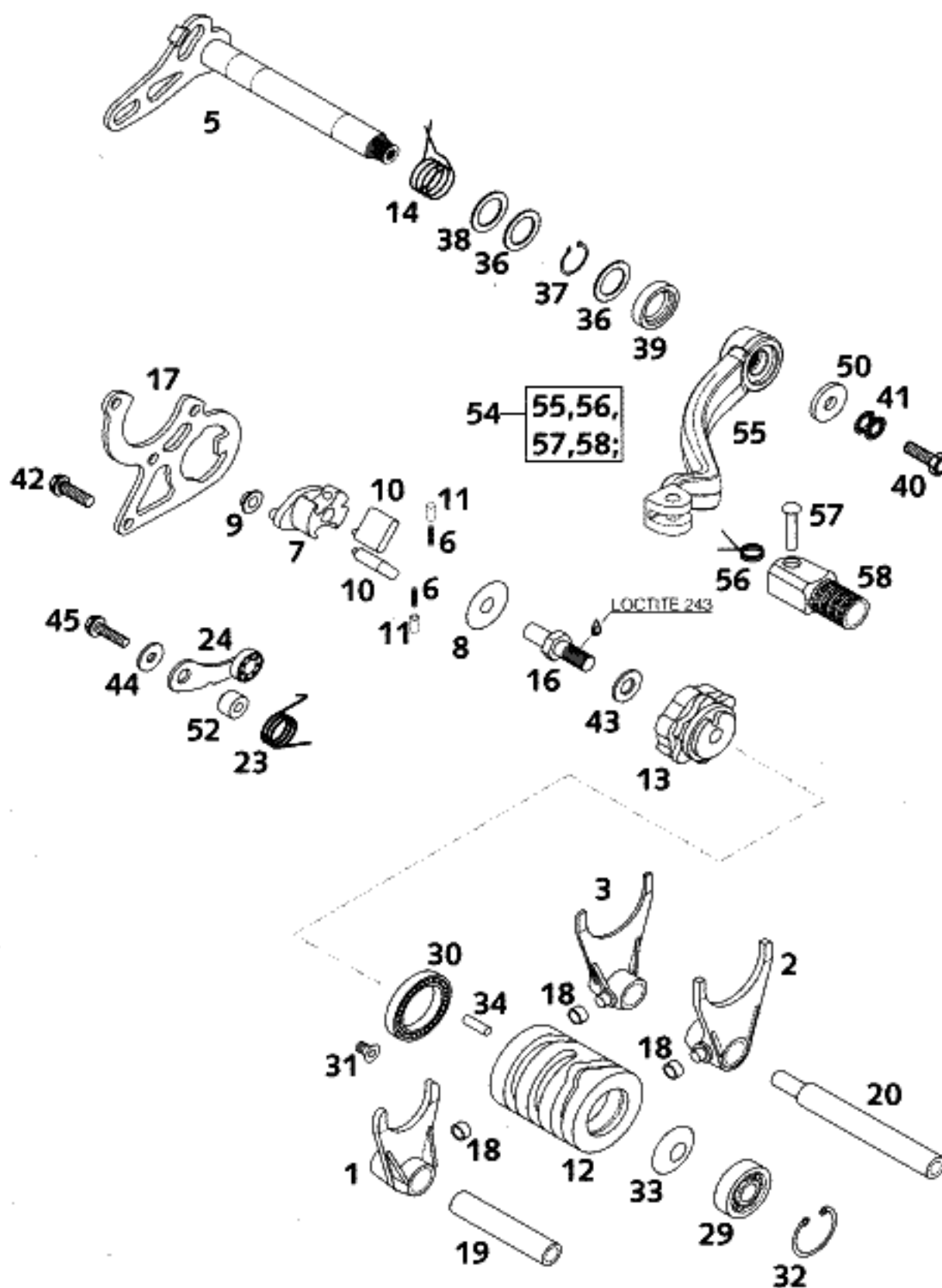

FIG	TEILNR/PARTNR	DESCRIPTION	QTY
1	503.34.001.000	SHIFTING FORK 5TH/6TH GEAR '98	1
2	503.34.002.000	SHIFTING FORK 2ND/4TH GEAR '98	1
3	503.34.003.000	SHIFTING FORK 1ST/3RD GEAR '98	1
5	503.34.005.000	SHIFTING SHAFT 125/200'98	1
6	503.34.007.052	SPRING FOR RATCHET 0,5X11,5	2
7	503.34.007.000	RATCHET SUPPORT 125/200'98	1
8	503.34.007.054	STOP DISK 8,2X26X0,7	1
9	503.34.007.053	BUSHING 6X8X12X4,5	1
10	503.34.007.050	SHIFTING RATCHET 125/200'98	2
11	503.34.007.051	PRESSURE END PAD 4,1X5,6X8,4	2
12	503.34.012.100	SHIFTING DRUM ALU 125/200'00	1
13	503.34.013.000	LOCATING DRUM 125/200'98	1
14	503.34.014.000	RETURN SPRING 3MM	1
16	503.34.016.000	SPECIAL SCREW LOCATING DRUM M8	1
17	503.34.017.000	SHIFT. COULISSE 3MM 125/200'98	1
18	503.34.018.100	SHIFTING ROLLER 6X8X5,2 '98	3
19	503.34.019.000	SHIFTING ROD DRIVE 11,8X67,5	1
20	503.34.020.000	SHIFT. ROD DRIVE END 11,8X94,5	1
23	503.34.023.000	LOCATING LEVER SPRING 2,5MM'98	1
24	503.34.024.044	LOCATING LEVER CPL. 125/200'98	1
29	0625 060006	BALL BEARING 6000 RS1.C3	1
30	0625 618050	BALL BEARING 61805 C3	1
31	0991 050102	FLAT HEAD SCREW DIN7991-M 5X10	1
32	0472 260120	LOCK RING DIN0472-26X1,2	1
33	0093 251209	SPRING WASHER 12,2X25X0,9	1
34	0402 040980	NEEDLE ROL.DIN5402 NRB 4X 9,8	1
36	490.33.031.000	STOP DISK 14,3X20X1	2
37	0471 140100	LOCK WASHER DIN0471-14X1	1
38*	490.33.031.015	STOP DISK 14,2X22X1,5	1
39	0760 142460	SHAFT SEAL RING 14X24X6 B	1
40	0933 060165	HH SCREW DIN0933-M 6X16	1
41	502.33.041.000	PAIR OF WASHERS M6 NORDLOCK	1
42	0015 060203	HH COLLAR SCREW M 6X20 WS=8	3
43	0125 080003	WASHER DIN0125-A 8,4	1
44	0125 050003	WASHER DIN0125-A 5,0	1
45	0015 050203	HH COLLAR SCREW M 5X20 WS=8	1
50	502.32.050.001	STEEL WASHER 6X17X3	1
52	546.34.052.300	SLEEVE FOR LOCKING LEVER	1
54*	547.34.031.000	SHIFT LEVER CPL. 2-STROKE 2001	1
56	546.34.032.100	SHIFTING LEVER SPRING 250	1
57	546.34.031.050	BOLT 6X25 FOR SHIFT LEVER	1
58	546.34.131.000	STEP PLATE FOR SHIFT LEVER	1

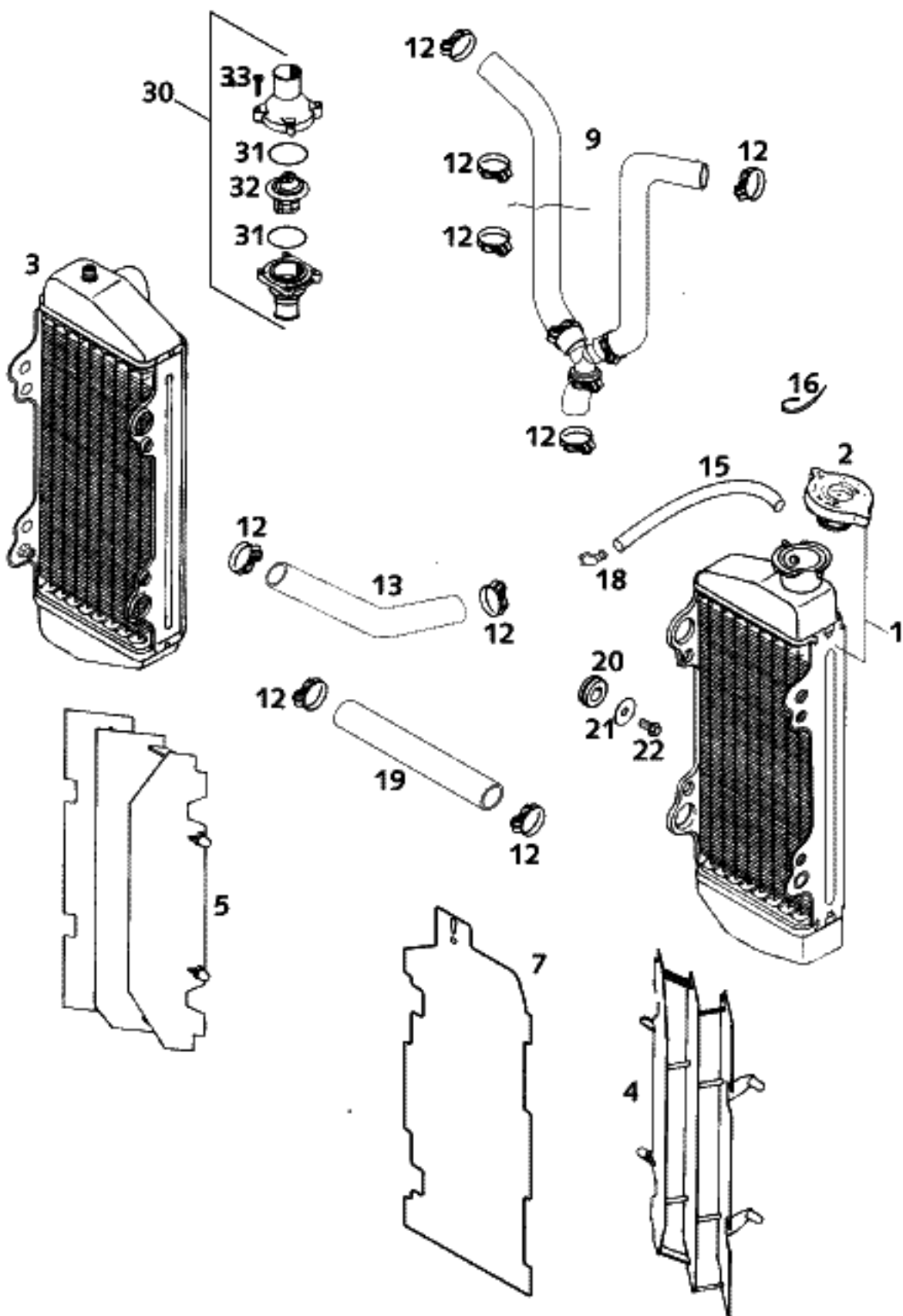

FIG	TEILNR/PARTNR	DESCRIPTION	QTY
1	503.35.007.000	RADIATOR L/S NATURE (45286)'98	1
2	580.35.016.000	RADIATOR CAP SMALL 1,4 BAR	1
3	503.35.008.000	RADIATOR R/S NATURE (45285)'98	1
4	546.35.034.200	RADIATOR PROTECT. L/S WHITE'95	1
5	546.35.134.200	RADIATOR PROTECT. R/S WHITE'95	1
7	503.35.033.000	COVER FOR RADIATOR L/S BLACK FOR WINTER OPERATION	1
9	503.35.026.000	RADIATOR HOSE CPL. 125-380'98	1
12	100.01.020.000	HOSE CLAMP GEMI 16/27	X
13	503.35.027.000	RADIATOR HOSE 18X25 125/200'98 WATER PUMP - RADIATOR	1
15	550.07.016.001	PVC-HOSE 7X10 PER METER	0,2
16	440.11.076.200	CABLE TIE 200MM	X
18	503.03.089.000	ANGEL PIECE '97	1
19	565.35.025.001	RADIATOR HOSE 18X25 PER METER RADIATOR - RADIATOR	0,175
20	410.01.052.000	RUBBER SLEEVE D=12MM	4
21	0021 060003	WASHER DIN9021-A 6,4	4
22	0015 060123	HH COLLAR SCREW M 6X12 WS=8	4
30	546.35.013.144	THERMOSTATCASE CPL. 55DEG. '98	1
31	0770 320020	O-RING 32,00X2,00	2
32	546.35.017.000	THERMOSTAT 55 DEGREES '94	1
33	0016 040183	PLASTIC SCREW KB40X18 WN1412	4

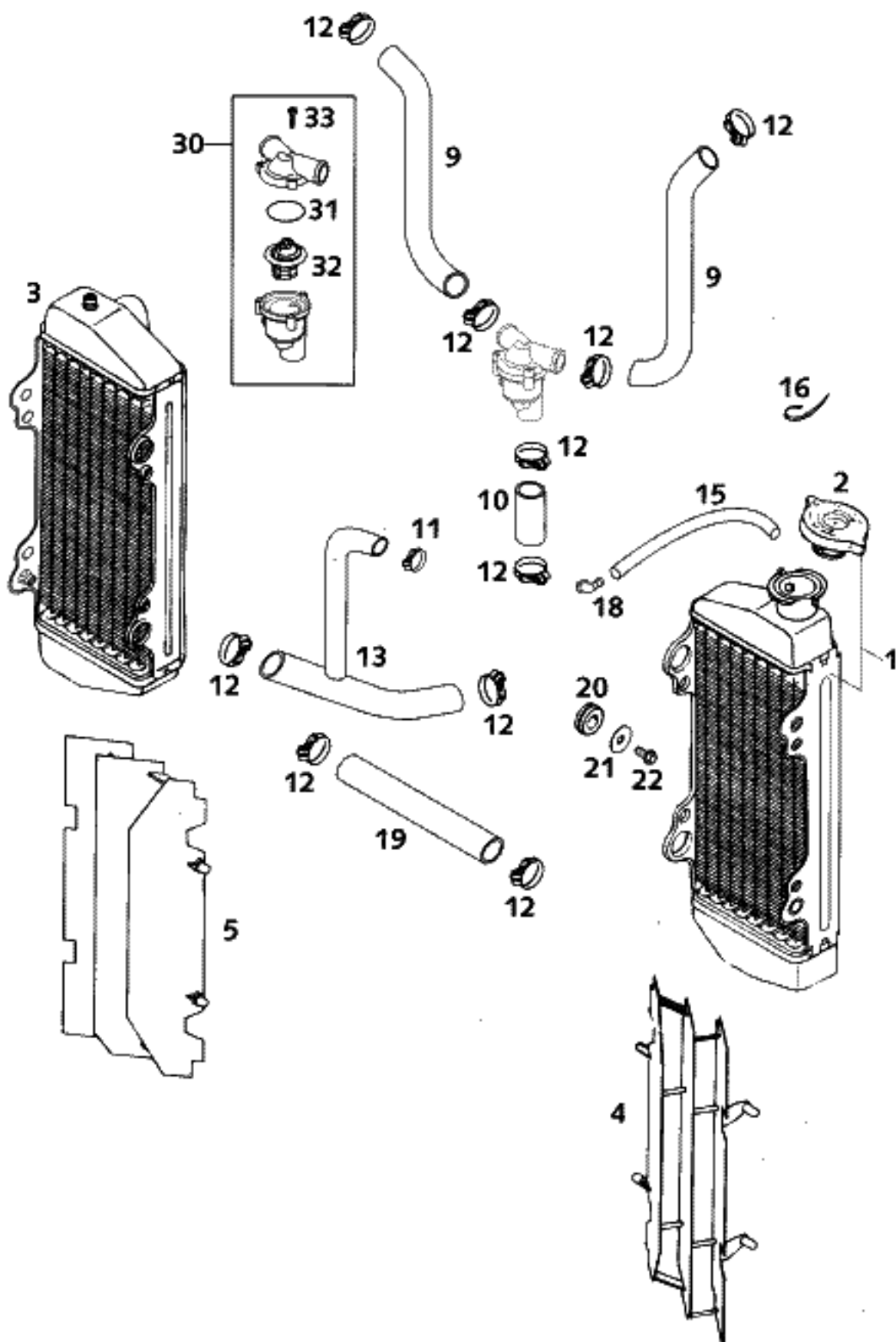

FIG	TEILNR/PARTNR	DESCRIPTION	QTY
1	503.35.007.000	RADIATOR L/S NATURE (45286)'98	1
2	580.35.016.000	RADIATOR CAP SMALL 1,4 BAR	1
3	503.35.008.000	RADIATOR R/S NATURE (45285)'98	1
4	546.35.034.200	RADIATOR PROTECT. L/S WHITE'95	1
5	546.35.134.200	RADIATOR PROTECT. R/S WHITE'95	1
9	503.35.026.100	RADIATOR HOSE 125/200'99	2
10	565.35.025.001	RADIATOR HOSE 18X25 PER METER	0,04
11	583.35.099.000	HOSE CLAMP GEMI 10-16	1
12	100.01.020.000	HOSE CLAMP GEMI 16/27	10
13	503.35.027.100	PREFORMED HOSE WAPU-RADIATOR	1
15	550.07.016.001	PVC-HOSE 7X10 PER METER	0,2
16	440.11.076.200	CABLE TIE 200MM	X
18	503.03.089.000	ANGEL PIECE '97	1
19	565.35.025.001	RADIATOR HOSE 18X25 PER METER	0,175
		RADIATOR - RADIATOR	
20	410.01.052.000	RUBBER SLEEVE D=12MM	4
21	0021 060003	WASHER DIN9021-A 6,4	4
22	0015 060123	HH COLLAR SCREW M 6X12 WS=8	4
30	547.35.013.044	THERMO.CASE CPL. 55DG EGS'99	1
31	0770 320020	O-RING 32,00X2,00	1
32	546.35.017.000	THERMOSTAT 55 DEGREES '94	1
33	0016 040183	PLASTIC SCREW KB40X18 WN1412	3

FIG	TEILNR/PARTNR	DESCRIPTION	QTY
48	503.30.051.244	REED VALVE ASSY CPL. 125 2000 125	1
50*	523.30.051.144	REED VALVE ASSY CPL. 200 2001 200	1
52	547.30.052.040	REED VALVE CARBON 0,40MM '99 200	2
54	546.30.053.000	STOP PLATE TOP	2
55	0084 040083	CYL.HEAD SCREW DIN0084-M 4X 8	6
58	0137 060000	SPRING WASHER DIN0137-B 6	5
59	0015 060203	HH COLLAR SCREW M 6X20 WS=8	5
60	543.30.061.000	CLAMP 52/12 GEMI	1
61	503.30.052.044	REED VALVE SET 0,44MM 125'2000 125	1
66	503.30.054.100	REED VALVE INSERT 125-380 2000	1
67	503.30.050.200	INTAKE FLANGE 125 SX 2000	1

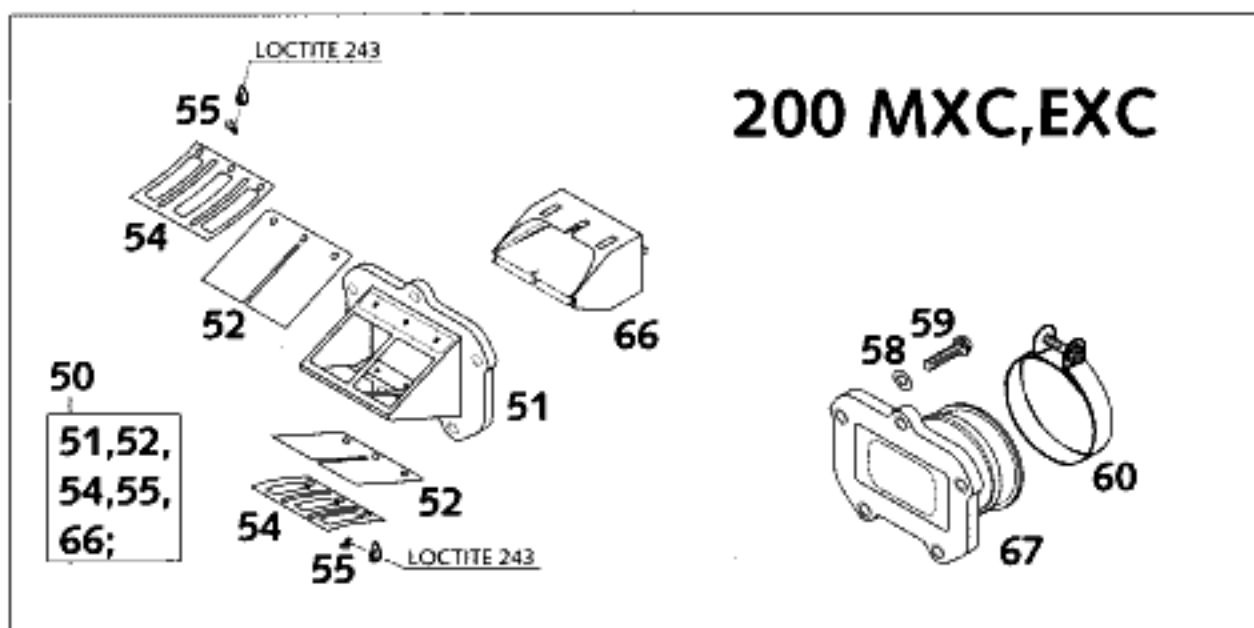
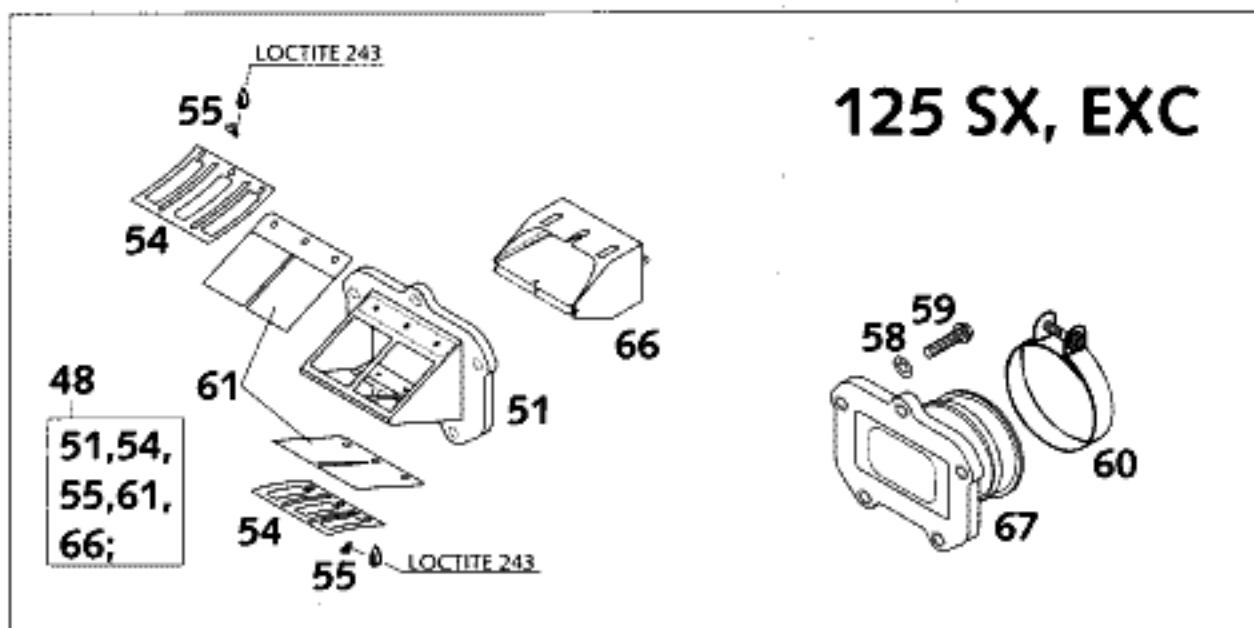
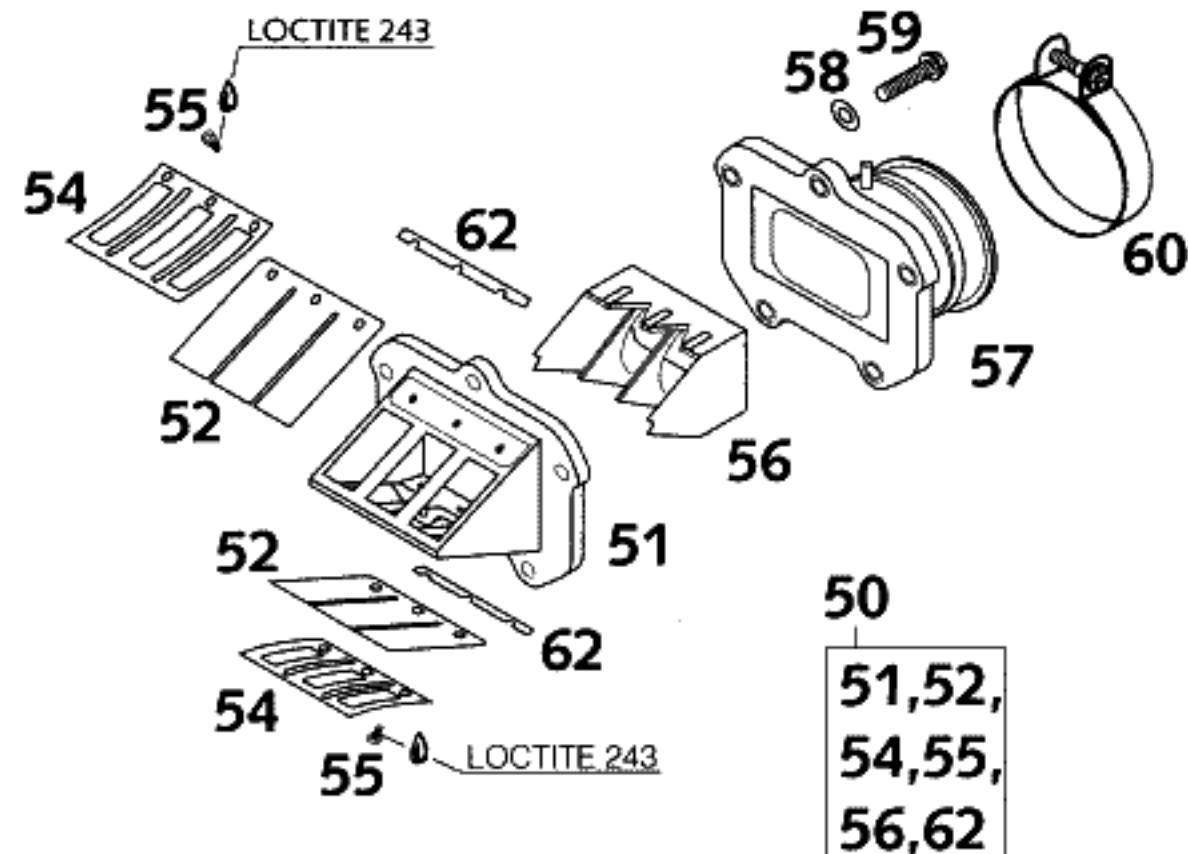

FIG	TEILNR/PARTNR	DESCRIPTION	QTY
50	523.30.051.044	REED VALVE ASSY CPL 200 '98	1
52	523.30.052.000	REED VALVE CARBON 200	2
54	546.30.053.000	STOP PLATE TOP	2
55	0084 040083	CYL.HEAD SCREW DIN0084-M 4X 8	6
56	546.30.054.000	VELOCITY INSERT	1
57	546.30.050.100	INTAKE FLANGE 200 EGS SGP '99	1
58	0137 060000	SPRING WASHER DIN0137-B 6	5
59	0015 060253	HH COLLAR SCREW M 6X25 WS=8	5
60	543.30.061.000	CLAMP 52/12 GEMI	1
62	542.30.056.000	PAPER STRIP	2



ACHTUNG !!!
CAUTION !!!
 Vor dem Einbau des Vergasers, Bedüsung kontrollieren.
 Before mounting the carburetor, check the jetting.

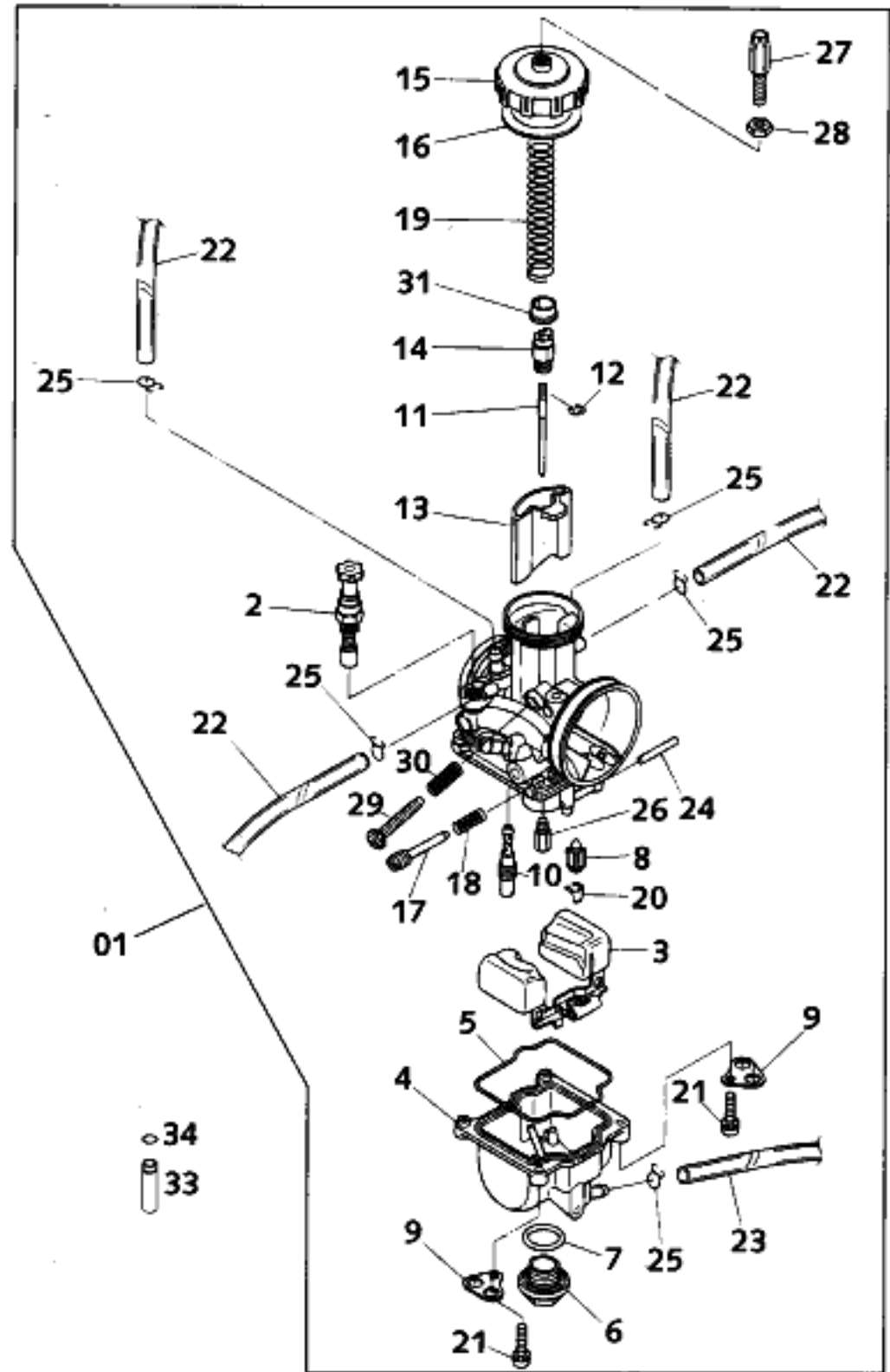

FIG	TEILNR/PARTNR	DESCRIPTION	QTY
01	503.31.001.044	CARBURETOR KEIHIN PWK 39 '98 125 SX	1
01	503.31.001.344	CARBURETOR KEIHIN PWK 38 AG 2000 125 EXC, 200 MXC/EXC	1
2	546.31.245.000	STARTER PISTON CPL.	1
3	546.31.209.000	FLOAT R-39 16GRAMM	1
4	546.31.211.000	FLOAT CHAMBER	1
5	545.31.610.000	GASKET FLOAT CHAMBER	1
6	545.31.699.000	PLUG M18X1 KEIHIN	1
7	0770 180230	O-RING 18,00X2,30 NBR 70	1
8	546.31.220.000	FLOAT NEEDLE	1
9	545.31.612.100	RETAINING PLATE FOR BLEEDER	2
10	545.31.607.035	IDLE JET 35 KEIHIN	1
10	545.31.607.038	IDLE JET 38 KEIHIN	X
10	545.31.607.040	IDLE JET 40 KEIHIN	X
10	545.31.607.042	IDLE JET 42 KEIHIN	X
10	545.31.607.045	IDLE JET 45 KEIHIN	1
10	545.31.607.048	IDLE JET 48 KEIHIN	1
10	545.31.607.050	IDLE JET 50 KEIHIN	X
10	545.31.607.052	IDLE JET 52 KEIHIN	X
10	545.31.607.055	IDLE JET 55 KEIHIN	X
10	545.31.607.058	IDLE JET 58 KEIHIN	X
10	545.31.607.060	IDLE JET 60 KEIHIN	X
10	545.31.607.062	IDLE JET 62 KEIHIN	X
10	545.31.607.065	IDLE JET 65 KEIHIN	X
10	545.31.607.070	IDLE JET 70 KEIHIN	X
10	545.31.607.075	IDLE JET 75 KEIHIN	X
10	545.31.607.080	IDLE JET 80 KEIHIN	X
11	545.31.636.004	JET NEEDLE NOZ D KEIHIN	X
11	545.31.636.005	JET NEEDLE NOZ E KEIHIN	X
11	545.31.636.006	JET NEEDLE NOZ F KEIHIN	X
11	545.31.636.007	JET NEEDLE NOZ G KEIHIN	1
11	545.31.636.008	JET NEEDLE NOZ H KEIHIN	X
11	545.31.636.009	JET NEEDLE NOZ I KEIHIN	X
11	545.31.634.367	JET NEEDLE R 1467 D KEIHIN	X
11	545.31.634.368	JET NEEDLE R 1468 D KEIHIN	X
11	545.31.634.369	JET NEEDLE R 1469 D KEIHIN	1
11*	545.31.634.370	JET NEEDLE R 1470 D KEIHIN	X
11	545.31.634.175	JET NEEDLE R 1475 J KEIHIN	1
11	545.31.634.272	JET NEEDLE R 1472 N KEIHIN	1
12	545.31.629.000	CLIP FOR JET NEEDLE	1
13*	546.31.235.106	THROTTLE VALVE 6.5 KEIHIN	1

ACHTUNG !!!

Vor dem Einbau des Vergasers, Bedüsung kontrollieren.

CAUTION !!!

Before mounting the carburetor, check the jetting.

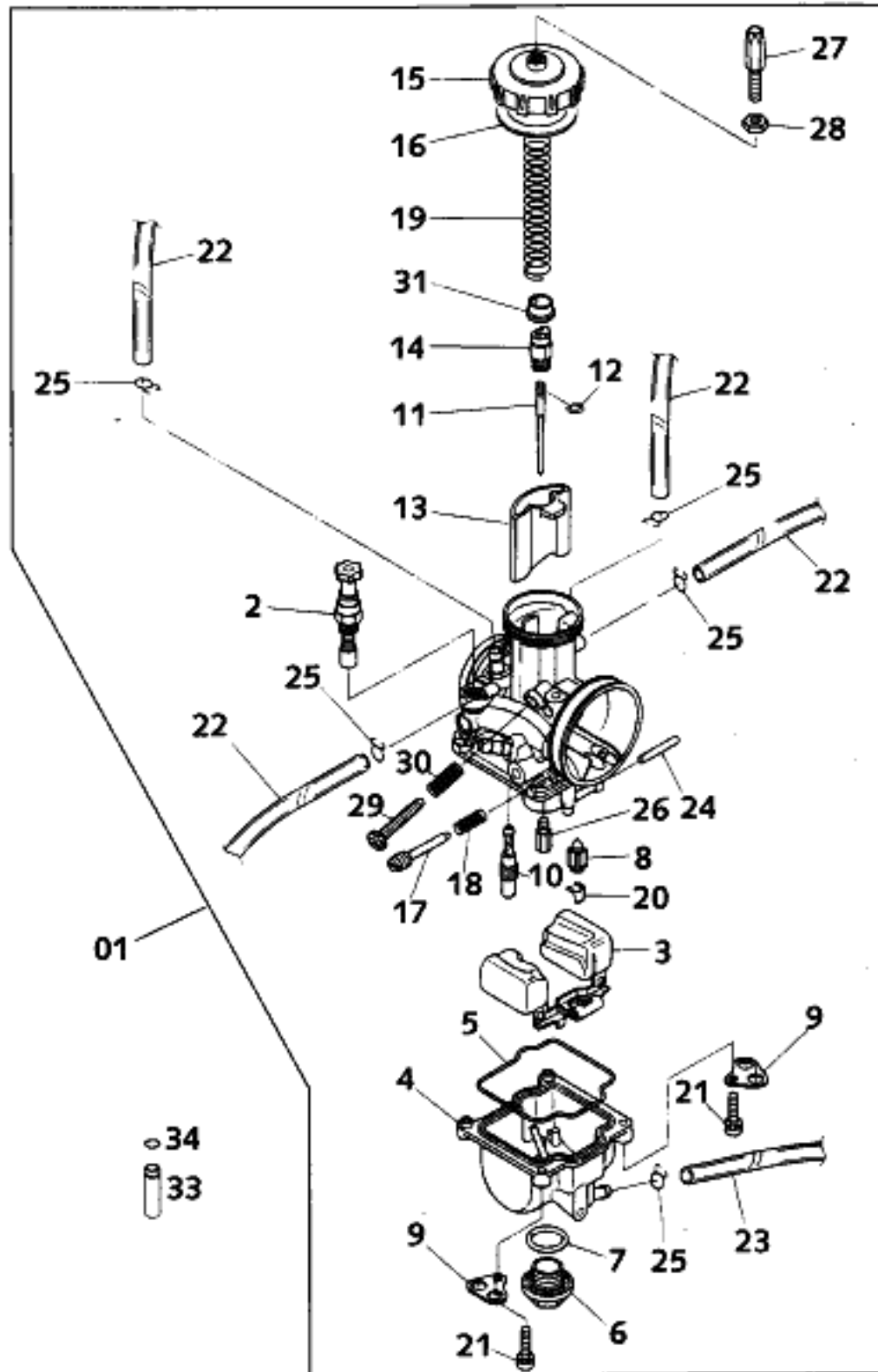

FIG	TEILNR/PARTNR	DESCRIPTION	QTY
13	546.31.235.055	THROTTLE VALVE 55 KEIHIN	1
14	546.31.232.000	NIPPLE	1
15	546.31.227.000	CARBURETOR COVER	1
16	545.31.628.000	RUBBER SEAL RING 40X46X1	1
17	545.31.617.000	ADJUSTMENT SCREW	1
18	545.31.615.000	SPRING FOR ADJUSTMENT SCREW	1
19	546.31.230.000	SLIDING SPRING	1
20	545.31.621.000	CLAMP	1
21	0016 040163	HH COLLAR SCREW M4X16 WS=6	4
22	310.07.007.101	BREATHER HOSE 4 X 6 MM	2,00
23	520.31.137.001	PVC-HOSE 3 X 6 MM	0,33
24	545.31.608.000	STUD 2,5X25	1
25	545.31.696.000	CLAMP 6 MM	X
26	545.31.623.142	MAIN JET 142 KEIHIN	X
26	545.31.623.148	MAIN JET 148 KEIHIN	1
26	545.31.623.150	MAIN JET 150 KEIHIN	X
26	545.31.623.158	MAIN JET 158 KEIHIN	X
26	545.31.623.160	MAIN JET 160 KEIHIN	X
26	545.31.623.165	MAIN JET 165 KEIHIN	X
26	545.31.623.170	MAIN JET 170 KEIHIN	X
26	545.31.623.172	MAIN JET 172 KEIHIN	X
26	545.31.623.175	MAIN JET 175 KEIHIN	X
26	545.31.623.178	MAIN JET 178 KEIHIN	X
26	545.31.623.180	MAIN JET 180 KEIHIN	1
26	545.31.623.182	MAIN JET 182 KEIHIN	X
26	545.31.623.185	MAIN JET 185 KEIHIN	1
26	545.31.623.188	MAIN JET 180 KEIHIN	X
26	545.31.623.190	MAIN JET 190 KEIHIN	X
26	545.31.623.192	MAIN JET 192 KEIHIN	X
26	545.31.623.195	MAIN JET 195 KEIHIN	X
27	545.31.625.000	ADJUSTMENT SCREW M6X0,75	1
28	520.31.126.000	HEXAGON NUT M6X0,75 DIN0439	1
29	546.31.219.100	ADJUSTMENT SCREW M5	1
30	546.31.118.000	SPRING	1
31	546.31.231.000	SPRING CAP	1
33	503.31.029.036	SLIDE STOP L=36MM	X
34	0770 060018	O-RING 6,00X1,78	X

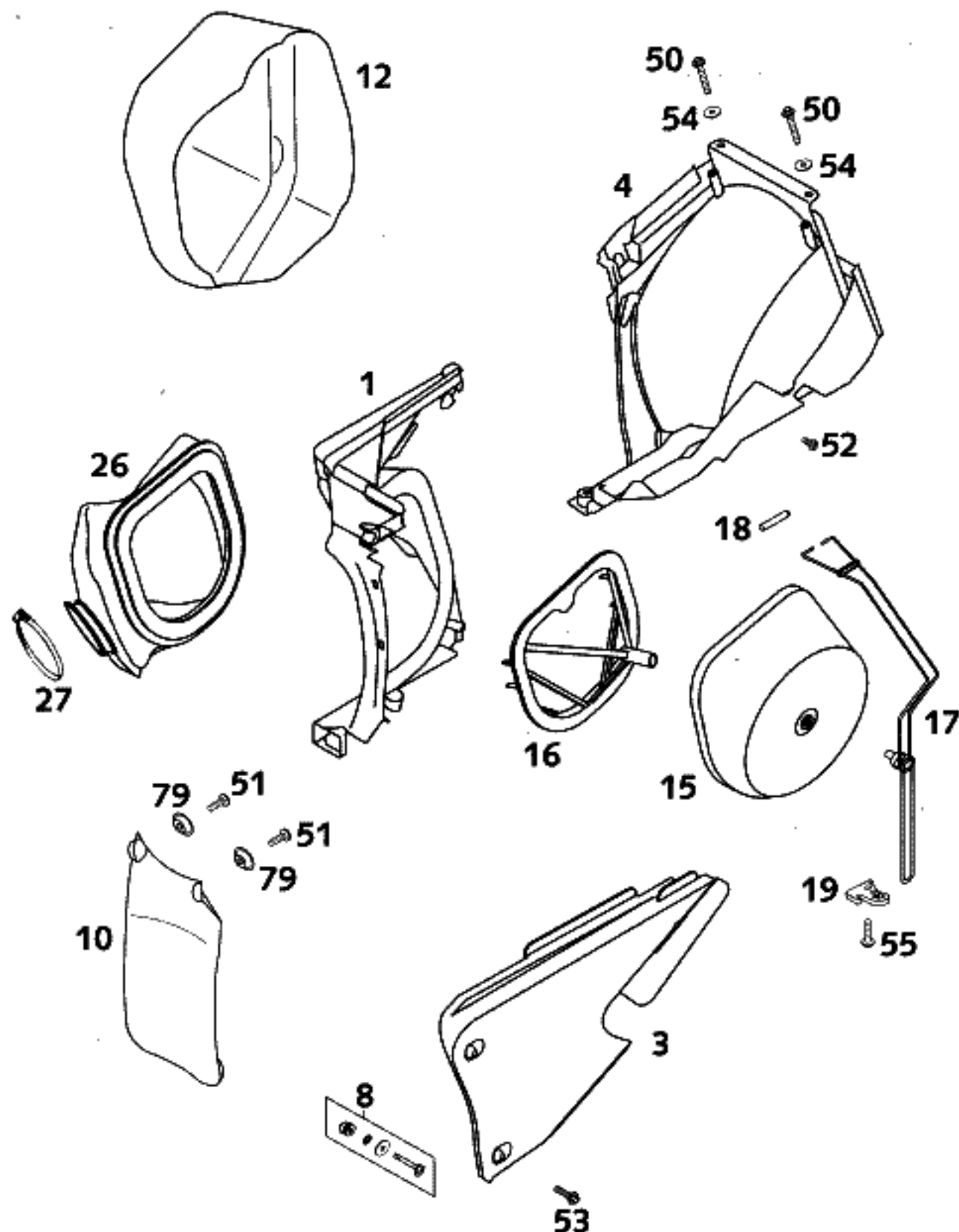
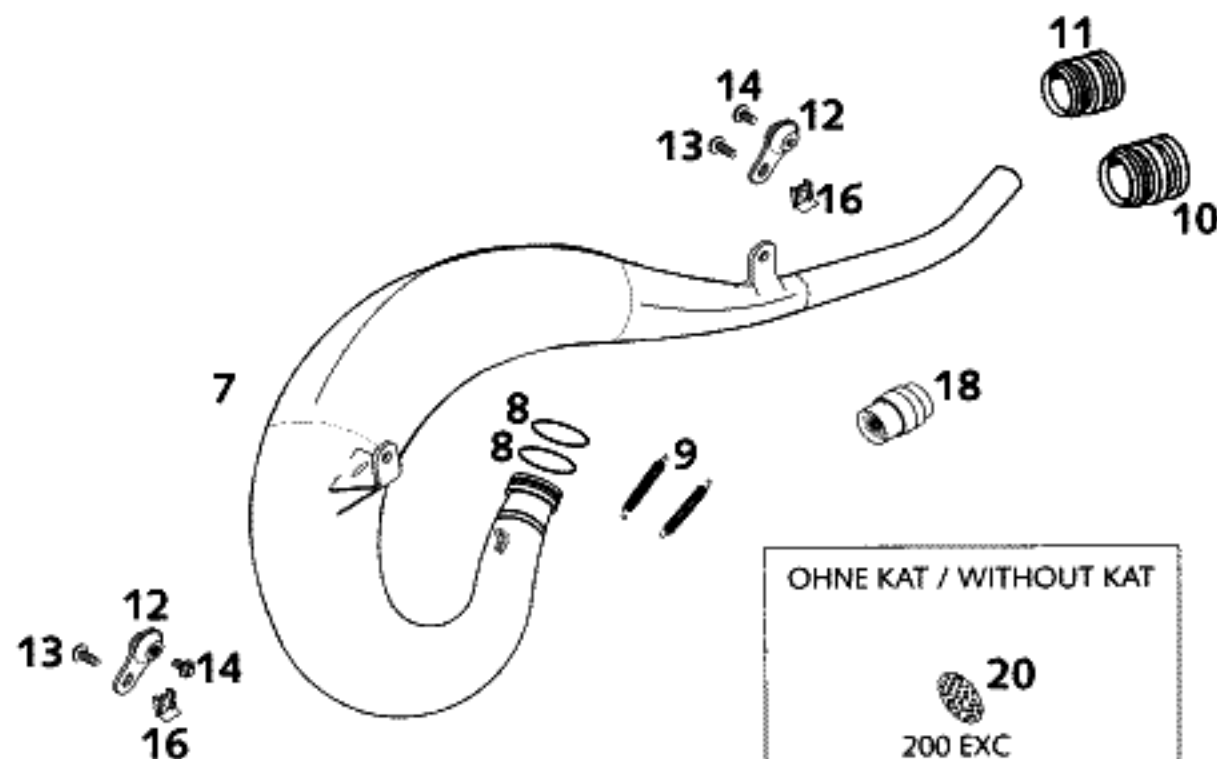

FIG	TEILNR/PARTNR	DESCRIPTION	QTY
1	503.06.001.051	FILTER WALL CPL 125-380 '98	1
3	503.06.003.044	FILTER BOX COVER CPL '98 WITH QUICK RELEASE	1
4	503.06.001.052	FILTER BOX PART REAR '98	1
8	503.06.008.044	QUICK RELEASE CPL '98	2
10	503.06.010.000	FENDER FOR FILTER BOX '98	1
12	503.06.012.000	THROTTLE CAP 125-380 EGS '98	1
15	503.06.015.000	AIR FILTER 125-380 '98	1
16	503.06.016.000	FILTER CARRIER 125-380 '98	1
17	503.06.017.000	FILTER SUPPORT CPL 2-STROKE'98	1
18	503.06.018.000	FILTER SUPPORT BUSH 125-380'98	1
19	503.06.019.000	FASTEN. DEVICE FILTER SUPPORT	1
26	547.06.026.000	CARBURETOR CONNECTION BOOT '98	1
27	510.06.027.000	HOSE CLAMP 50-70MM	1
50	0017 060403	SPECIAL SCREW T60 6X40	2
51	0017 060203	SPECIAL SCREW T60 6X20	2
52	0009 050103	SPECIAL SCREW M 5,0X10	1
53	0016 070253	PLASTIC SCREW K7X25 PT1447	2
54	0125 060003	WASHER DIN0125-A 6,4	2
55	0017 060303	SPECIAL SCREW T60 6X30	1
79	722.10.079.000	BUCKET	2

FIG	TEILNR/PARTNR	DESCRIPTION	QTY
7	503.05.007.000	EXHAUST PIPE NICKEL "1" 125 2000 125 SX, EXC USA	1
7	523.05.008.200	EXHAUST PIPE NICKEL "3" 200 2000 200 MXC, EXC USA	1
7	503.05.009.100	EXHAUST PIPE NI. „KTM503“ 2000 125 EXC „2“	1
7	523.05.009.100	EXHAUST PIPE NI. „KTM523“ 2000 200 EXC „4“	1
8	0770 440030	O-RING 44,00X3,00 VITON	2
9	503.05.016.000	TENSION SPRING L=55MM	2
10	546.05.057.000	RUBBER SLEEVE D=21MM/23MM '93	1
11	546.05.157.000	SILICON SLEEVE D=25/27MM	1
12	503.05.012.000	SWINGELEMENT FOR EX.PIPE '98	2
13	0014 060153	HH COLLAR SCREW M 6X15 WS=8	2
14	0014 060103	HH COLLAR SCREW M 6X10 WS=8	2
16	546.03.048.100	RANGE CHANGE METAL NUT M6	2
18	523.05.001.100	THROTTLE EXH. KAT 200 EXC 2000	1
20	523.05.001.000	THROTTLE EXHAUST 200 EGS '98	1



OHNE KAT / WITHOUT KAT



NUR FÜR AUSTRALIEN
ONLY FOR AUSTRALIA

FIG	TEILNR/PARTNR	DESCRIPTION	QTY
1	503.05.079.100	EXH. SILENCER 125 SX ALU 2000	1
4	503.05.082.100	EX.SILENCER 125MXC/EXC USA2000 WITH SPARK ARRESTOR	1
5	503.05.083.000	EXHAUST SILENCER 125 EGS '98 „KTM EGS2“	1
8	0009 050103	SPECIAL SCREW M 5,0X10	4
9	0011 481030	RIVET 4,8X10,3 ALU	4
10	0015 060303	HH COLLAR SCREW M 6X30 WS=8	1(2)
11	546.05.069.000	BUSHING 7,5X12X28X7,8 '96	2(4)
12	546.05.068.000	EXHAUST BRACKET RUBBER BLACK	1(2)
13	546.03.048.100	RANGE CHANGE METAL NUT M6	1(2)
14	0137 060000	SPRING WASHER DIN0137-B 6	1(2)
16	546.05.379.549	SILENCER CAP PLASTIC	2
16	547.05.179.070	SILENCER END CAP ALU	X
17	546.05.379.028	SEAL RING VITON D=28MM	2
18	546.05.079.047	WASHER D=28 MM	1
19	0471 280151	CIRCLIP DIN0471-28X1,5 NIRO	1
20*	503.05.079.169	SILENCER ENDCAP SX REAR	1
21	0770 055020	O-RING 55,00X2,00 NBR70	2
22	502.33.041.000	PAIR OF WASHERS M6 NORDLOCK	2
23	0015 060203	HH COLLAR SCREW M 6X20 WS=8	2
30	0910 100003	PLUG DIN0910-M10X1	1
31	580.38.032.010	CU-SEAL RING DIN7603-10X14X1	1
37	503.05.079.160	STUFFING YARN 160 GRAMM 125 SX	1
38	580.05.078.120	STUFFING YARN 120 GRAMM 125 EXC BEHIND	1
39	580.05.078.190	STUFFING YARN 190 GRAMM 125 EXC FRONT	1
41	580.05.078.340	STUFFING YARN 340 GRAMM 125 MXC/EXC USA	1

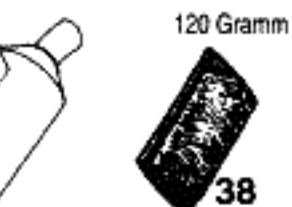
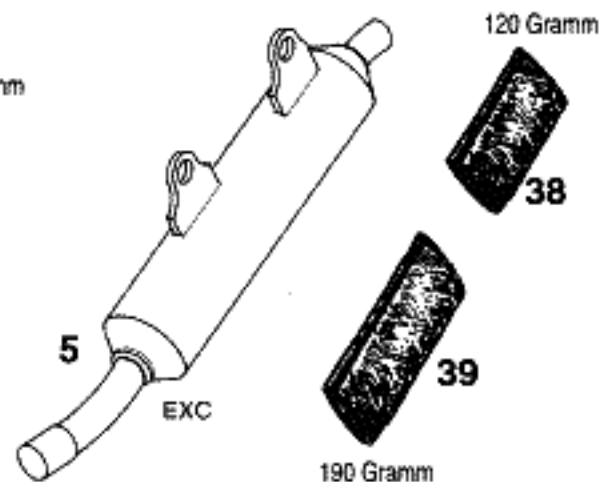
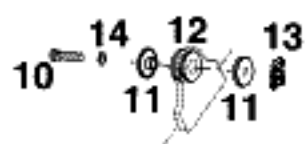
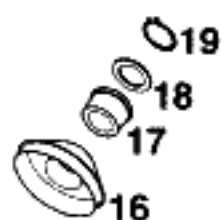
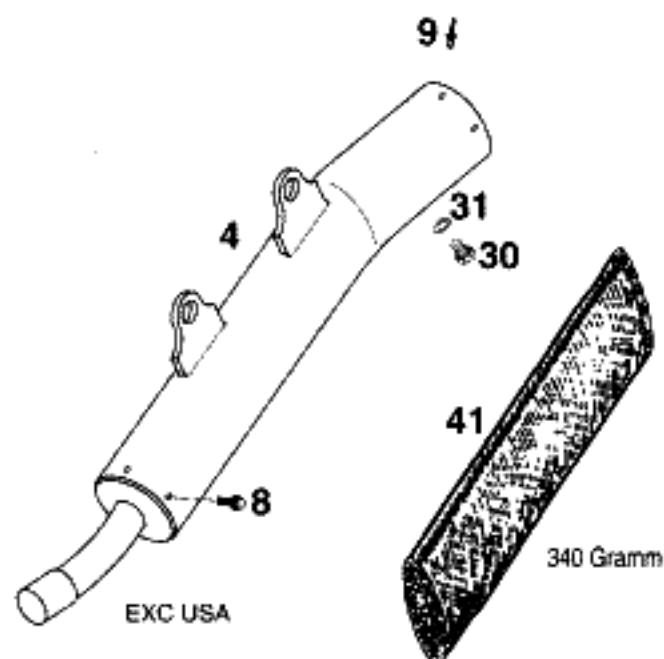
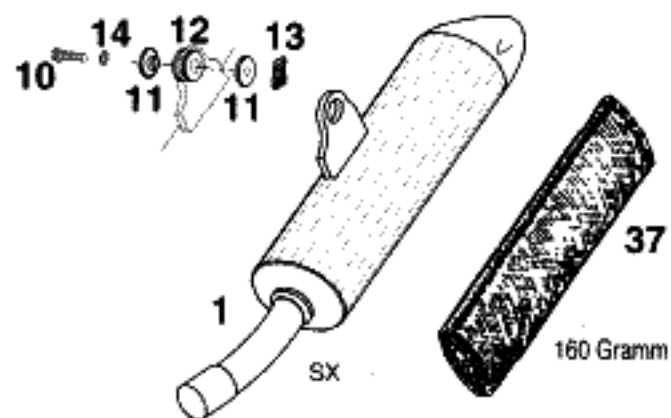

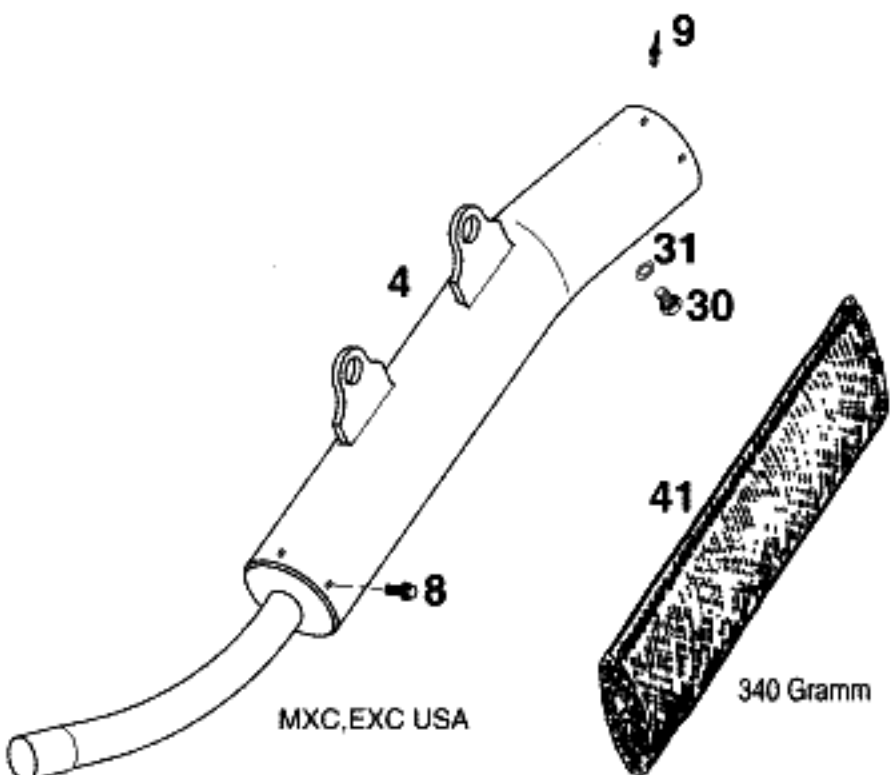
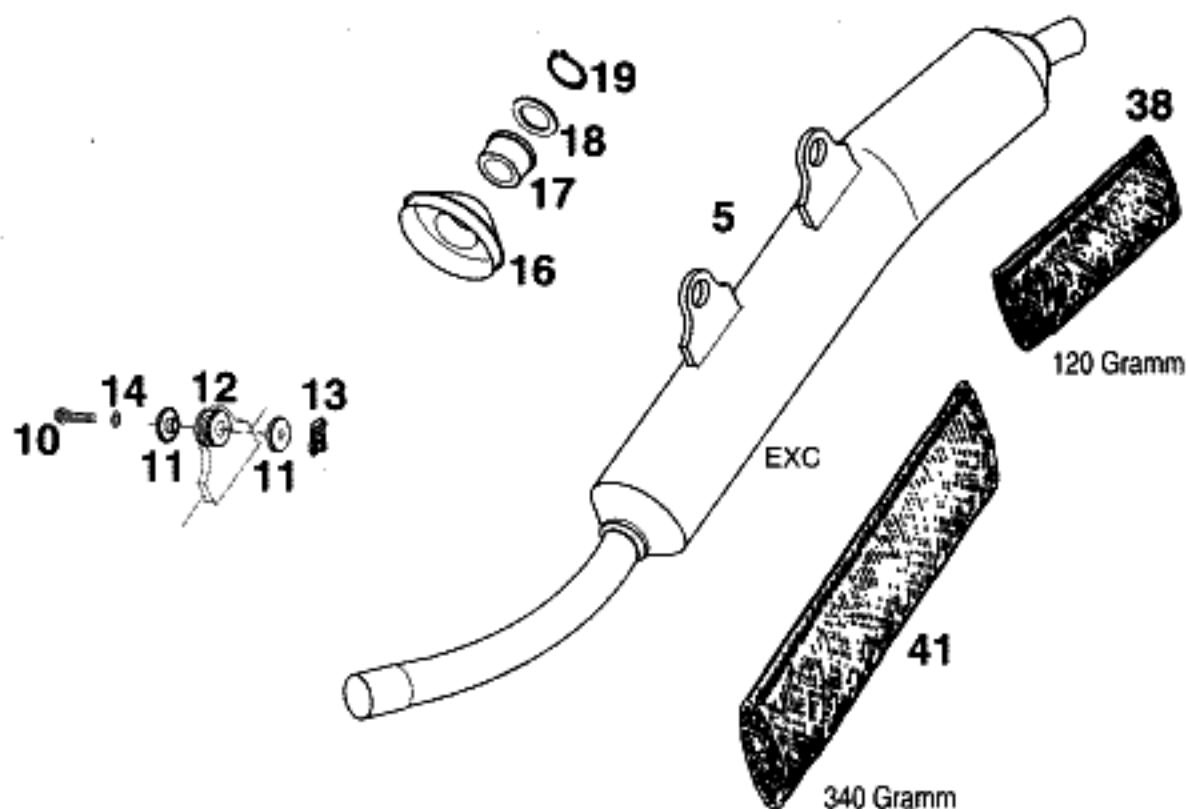

FIG	TEILNR/PARTNR	DESCRIPTION	QTY
4	523.05.082.100	EX.SIL. 200/250/300MXC,EXC2000 WITH SPARK ARRESTOR	1
5	523.05.083.100	EX.SILENC. 200/250/300EXC 2000 „KTM EGS1“	1
8	0009 050103	SPECIAL SCREW M 5,0X10	4
9	0011 481030	RIVET 4,8X10,3 ALU	4
10	0015 060303	HH COLLAR SCREW M 6X30 WS=8	2
11	546.05.069.000	BUSHING 7,5X12X28X7,8 '96	4
12	546.05.068.000	EXHAUST BRACKET RUBBER BLACK	2
13	546.03.048.100	RANGE CHANGE METAL NUT M6	2
14	0137 060000	SPRING WASHER DIN0137-B 6	2
16	546.05.379.549	SILENCER CAP PLASTIC	2
16	547.05.179.070	SILENCER END CAP ALU	X
17	546.05.379.028	SEAL RING VITON D=28MM	2
18	546.05.079.047	WASHER D=28 MM	1
19	0471 280151	CIRCLIP DIN0471-28X1,5 NIRO	1
30	0910 100003	PLUG DIN0910-M10X1	1
31	580.38.032.010	CU-SEAL RING DIN7603-10X14X1	1
38	580.05.078.120	STUFFING YARN 120 GRAMM 200/250/300/380 EXC BEHIND	1
41	580.05.078.340	STUFFING YARN 340 GRAMM 200/250/300/380 MXC,EXC	1

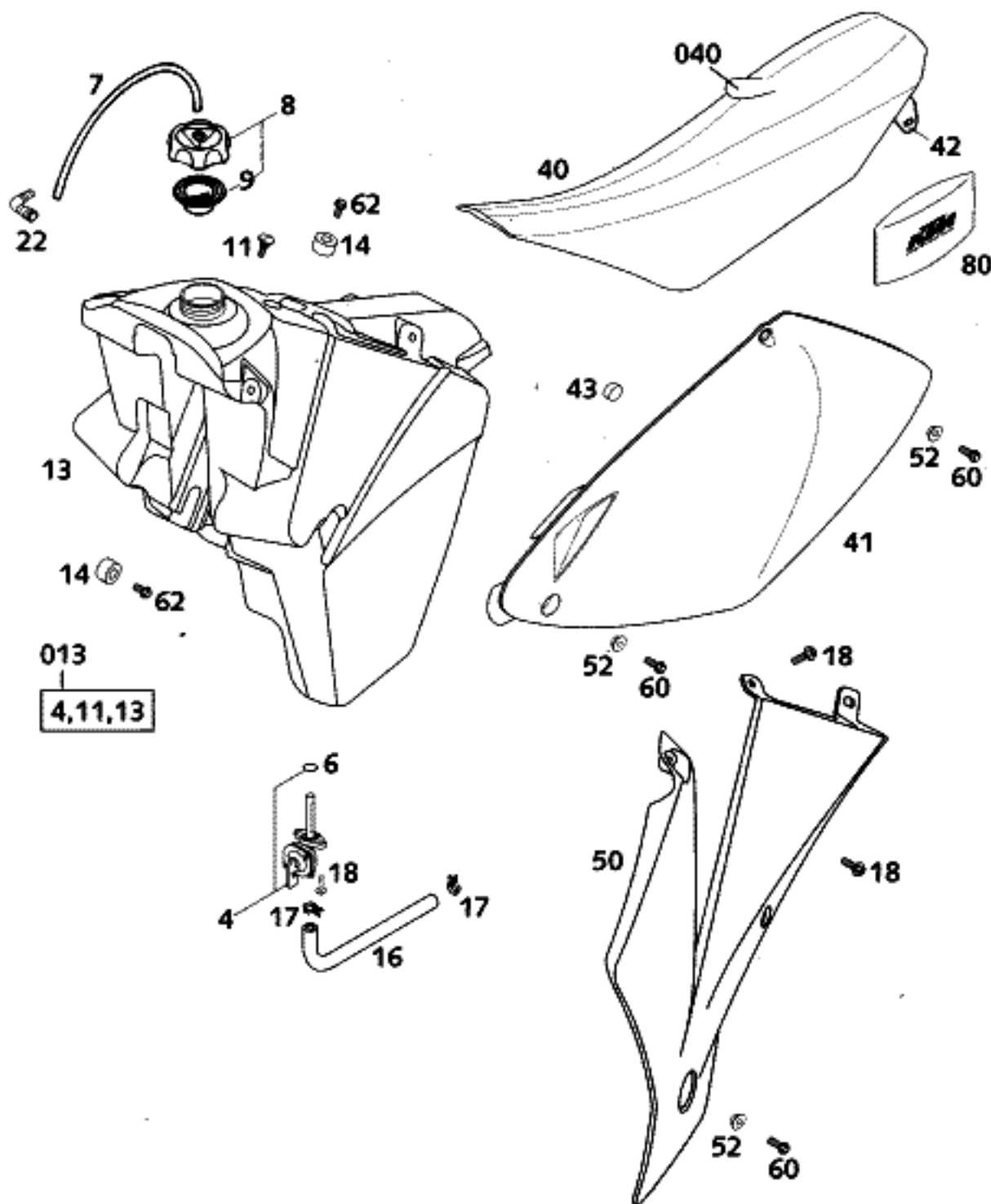

FIG	TEILNR/PARTNR	DESCRIPTION	QTY
4*	503.07.005.000	GAS COCK MIKUNI ON/OFF CK-81	1
6*	0770 130023	O-RING 13,00X2,30	1
7	310.07.107.001	PVC-HOSE 6X9 MM PER METER	0,25
8	590.07.008.044	FILLER CAP CPL. SMALL EUROPE	1
9	490.07.009.000	GASKET FOR FILLER CAP	1
11	503.07.011.000	SCREW SEAT FASTENING '98	1
013*	503.07.113.000	FUEL TANK CPL. 8 LITER SX 2001	1
013*	503.07.113.100	FUEL TANK CPL. 11 LITER SX 2001	1
14	503.07.014.000	TANK ROLLER 12X26X12 '98	3
16*	503.07.016.000	FUEL PREFORMED HOSE SX 2001	1
17	580.07.117.000	YDNAC-KLAMMER 10107 10MM	2
18	0017 060203	SPECIAL SCREW T60 6X20	10
22	510.30.022.000	ANGLE PIECE 90 DEGREE M10X1	1
40*	503.07.140.000	SEAT SX 2001	1
040*	503.07.140.050	SEAT COVER SX 2001	1
41	503.08.041.000/90	SIDE COVER L/S SILVER '98	1
—	503.08.042.000/90	SIDE COVER R/S SILVER '98	1
42	503.07.041.000	SEAT BRACKET L/S-R/S '98	2
43	503.08.042.055	RUBBER FOR SIDE COVER '98	2
50*	503.08.150.000/04	SPOILER L/S ORANGE SX 2001	1
—*	503.08.151.000/04	SPOILER R/S ORANGE SX 2001	1
52	503.08.052.000	BUSH FOR SPOILER 6X11X16X5	6
60	0015 060163	HH COLLAR SCREW M 6X16 WS=8	6
62	0015 060123	HH COLLAR SCREW M 6X12 WS=8	3
80	502.12.100.100	TOOL SET 125-380 ORANGE '97	1

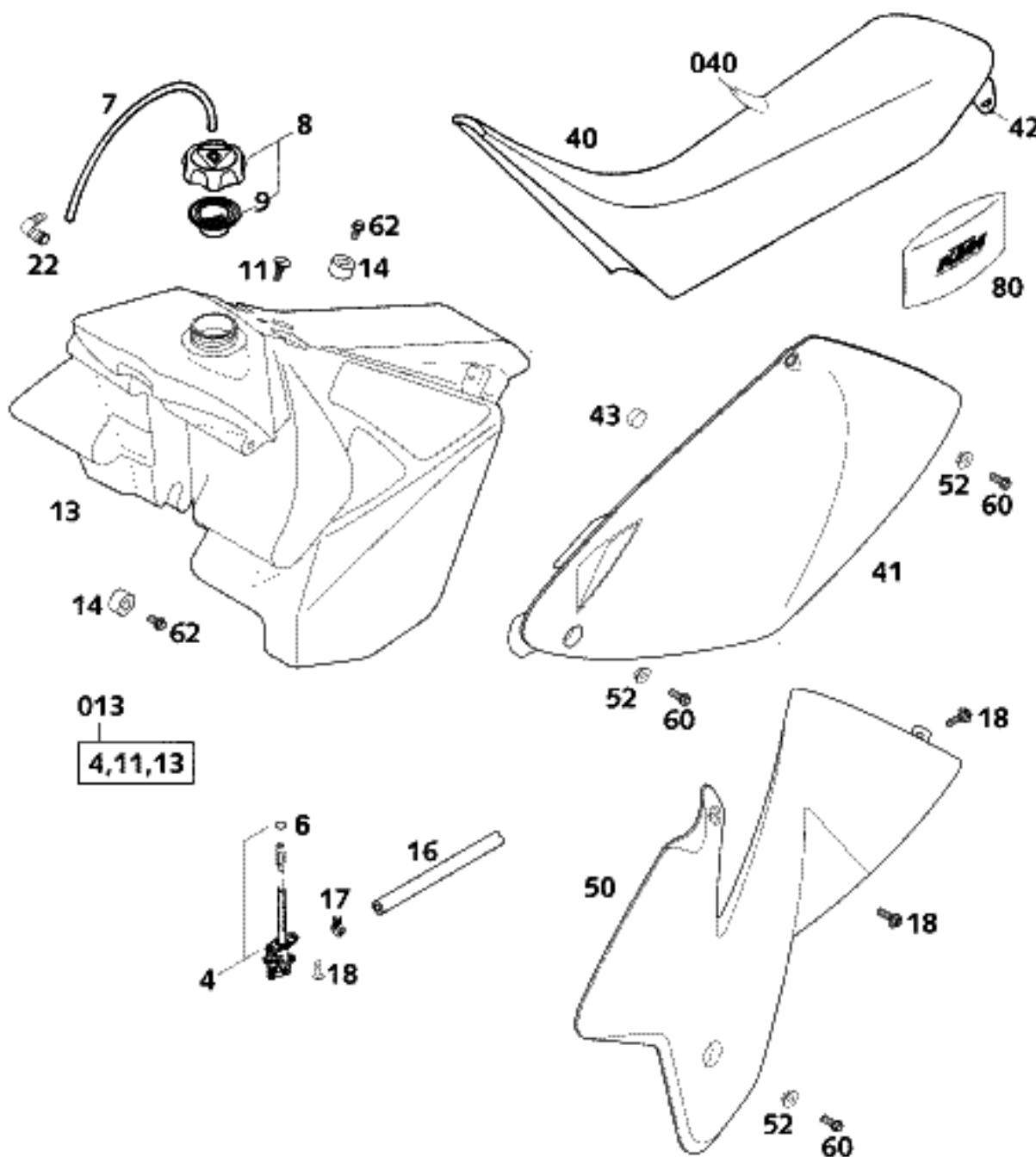
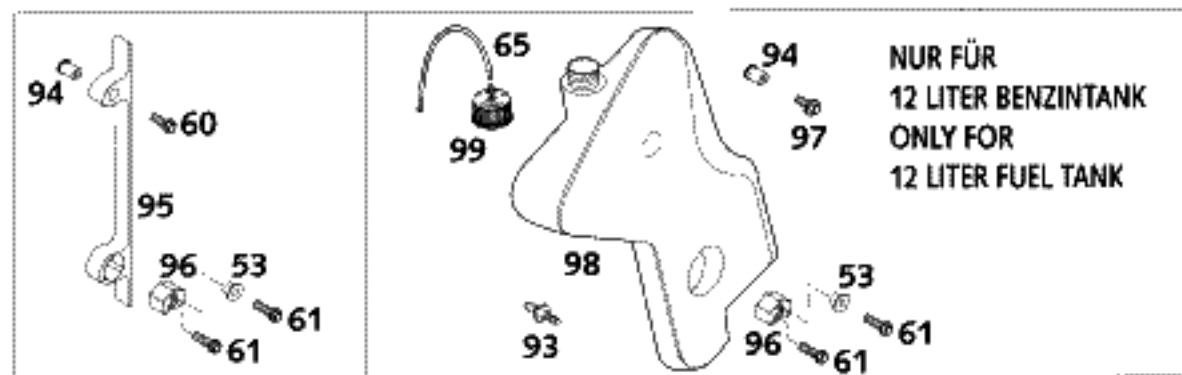

FIG	TEILNR/PARTNR	DESCRIPTION	QTY
4	583.07.105.200	FUEL COCK CPL. OFF-ON-RES	1
6	550.07.006.200	O-RING 11X1,8 NBR 70	1
7	310.07.107.001	PVC-HOSE 6X9 MM PER METER	0,25
8	590.07.008.044	FILLER CAP CPL. SMALL EUROPE	1
9	490.07.009.000	GASKET FOR FILLER CAP	1
11	503.07.011.000	SCREW SEAT FASTENING '98	1
013*	503.07.013.200	FUEL TANK CPL. 9 LITER 2001	1
013*	523.07.013.100	FUEL TANK CPL. 12 LITER 2001	1
14	503.07.014.000	TANK ROLLER 12X26X12 '98	3
16	583.07.016.001	FUEL HOSE VITON 6X1,5 PER/M	0,16
17	580.07.117.000	YDNAC-KLAMMER 10107 10MM	2
18	0017 060203	SPECIAL SCREW T60 6X20	8
22	510.30.022.000	ANGLE PIECE 90 DEGREE M10X1	1
40*	503.07.040.400	SEAT EXC 2001	1
40*	503.07.040.500	SEAT MXC 2001	1
40	503.07.040.000	SEAT BLACK / KTM WHITE 2000	1
040*	503.07.040.450	SEAT COVER EXC 2001	1
040*	503.07.040.550	SEAT COVER MXC 2001	1
040	503.07.040.050	SEATCOVER BLACK/KTM WHITE 2000	1
41	503.08.041.000/90	SIDE COVER L/S SILVER '98	1
—	503.08.042.000/90	SIDE COVER R/S SILVER '98	1
42	503.07.041.000	SEAT BRACKET L/S-R/S '98	2
43	503.08.042.055	RUBBER FOR SIDE COVER '98	2
50*	503.08.050.100/04	SPOILER L/S ORANGE EXC 2001	1
—*	503.08.051.100/04	SPOILER R/S ORANGE EXC 2001	1
52	503.08.052.000	BUSH FOR SPOILER 6X11X16X5	6
53	503.08.053.000	BUSH FOR SPOILER 6X11X16X7,5	2
60	0015 060163	HH COLLAR SCREW M 6X16 WS=8	6
61	0015 060203	HH COLLAR SCREW M 6X20 WS=8	4
62	0015 060123	HH COLLAR SCREW M 6X12 WS=8	3
65	501.31.137.000	VENT HOSE 3X5X270	2
80	502.12.100.100	TOOL SET 125-380 ORANGE '97	1
93	523.38.061.050	HOSE CONNECTION FOR OILTANK	X
94	550.03.139.600	BLIND RIVET NUT M6X15,5 STEEL	2



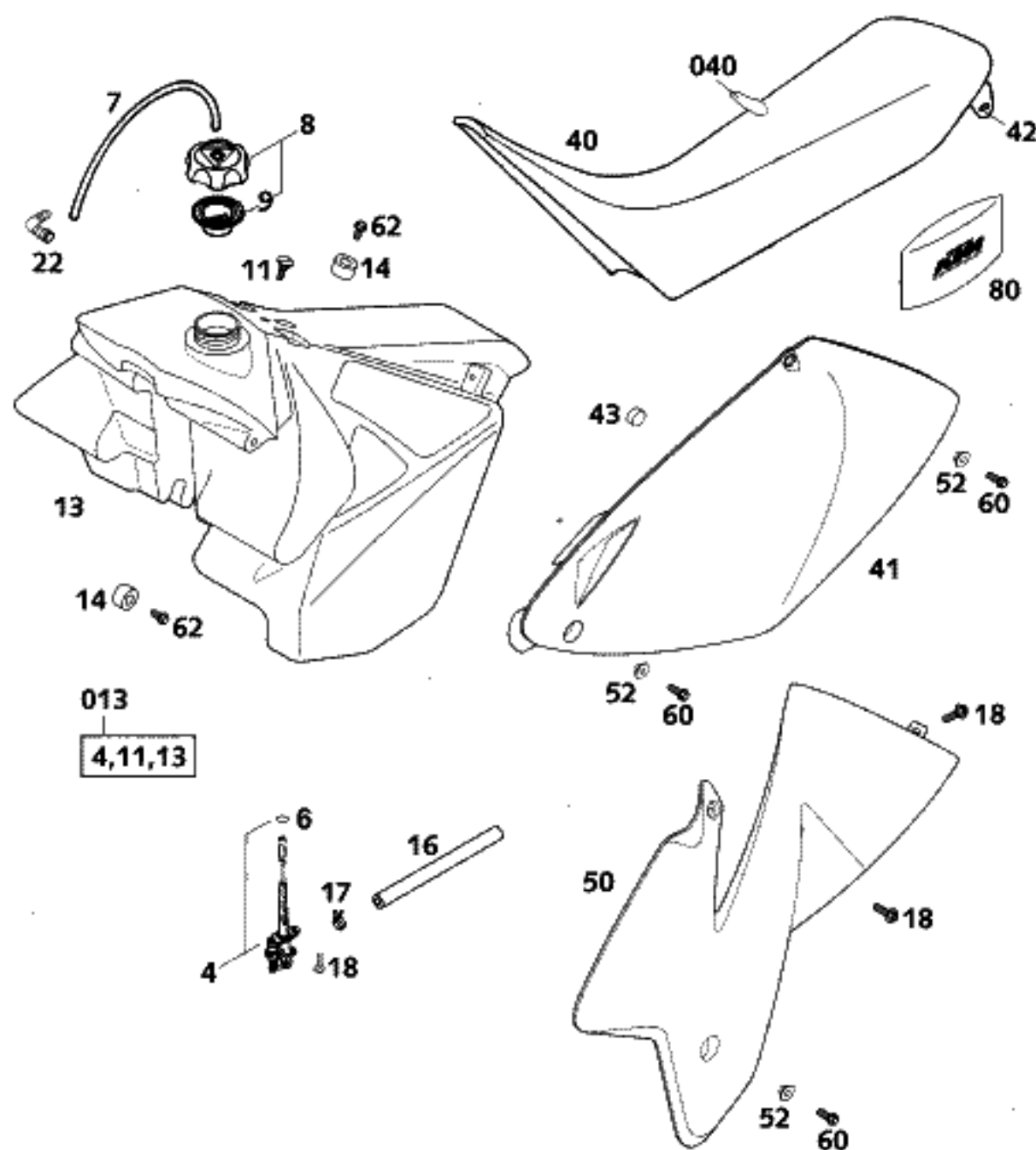
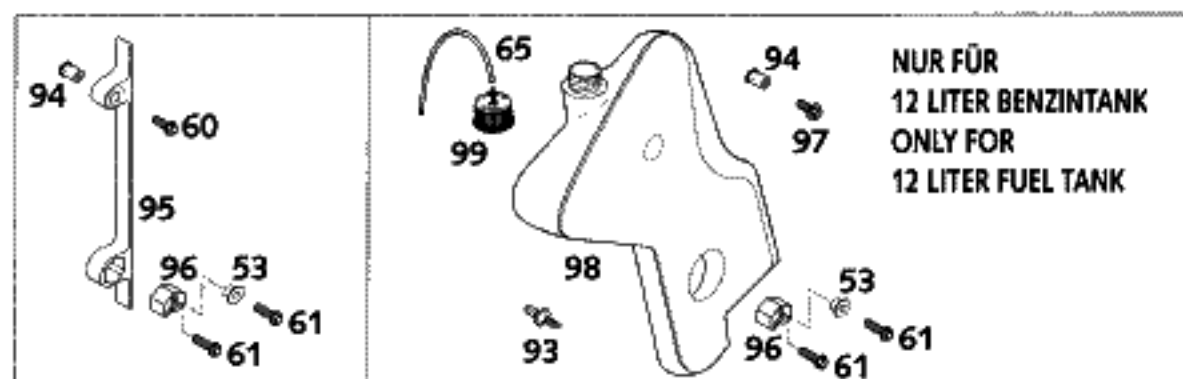

FIG	TEILNR/PARTNR	DESCRIPTION	QTY
95	503.35.095.000	SPOILER ADAPTER 12 LI. TANK'98	2
96	503.35.096.000	TANK ADAPTER BUSH 12 LITER '98	2
97	0014 060203	HH COLLAR SCREW M 6X20 WS=8	2
98	523.38.161.000	ADDITIONAL TANK L/S 125-380'99	1
—	523.38.061.000	ADDITIONAL TANK R/S 125-380'99	1
99	491.38.491.044	OIL TANK CAP	2



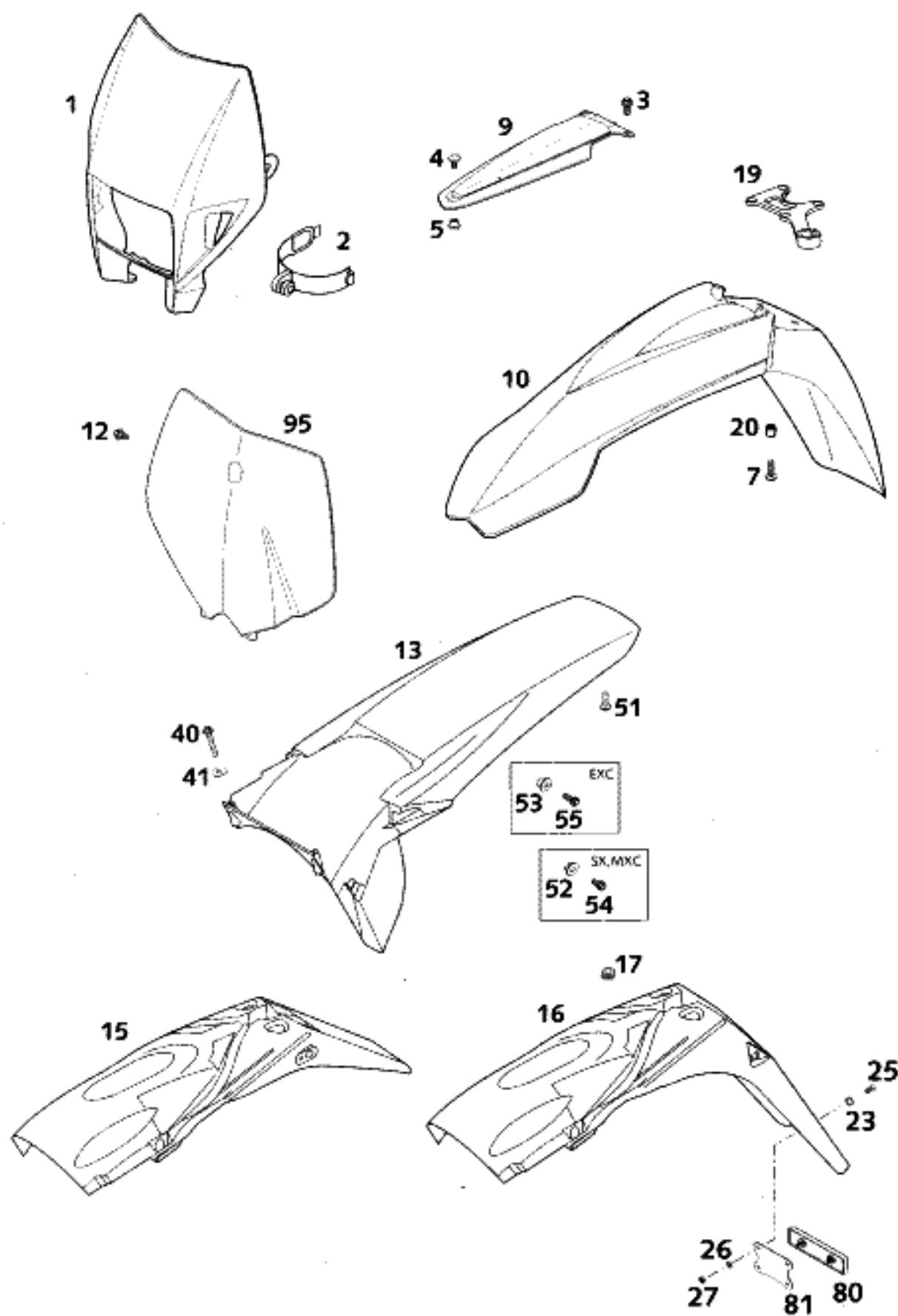
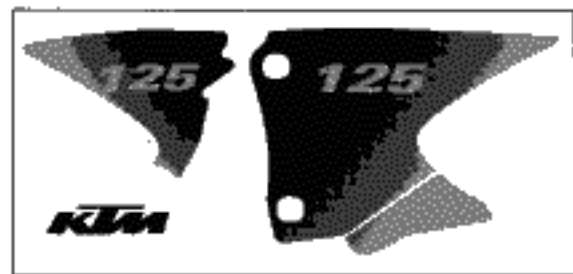
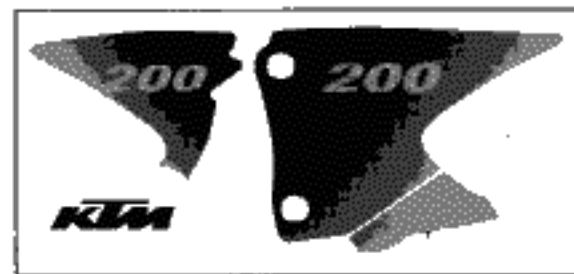

FIG	TEILNR/PARTNR	DESCRIPTION	QTY
1	503.08.001.000/04	H.LIGHT MASK ORANGE EXC/EGS'99	1
2	502.11.086.000	MASK RUBBER UFO WP '95	2
3	0014 060153	HH COLLAR SCREW M 6X15 WS=8	2
4	503.08.009.050	SCREW FEND.BRACE M8X9 WS=17	1
5	503.08.009.051	NUR FENDER BRACE M8 WS=17	1
7	0014 060203	HH COLLAR SCREW M 6X20 WS=8	4
9	503.08.009.100	FENDER BRACE BLACK '99	1
10	503.08.010.100/04	FENDER FRONT ORANGE '99	1
12	0014 060103	HH COLLAR SCREW M 6X10 WS=8	1
13	503.08.013.000/90	REAR FENDER SX SILVER '98 125-380 SX,MXC	1
13	503.08.013.100/90	REAR FENDER EXC SILVER '98 125-380 EXC	1
15	503.08.015.000	NUMBER PLATE CARRIER EXC '98	1
16	503.08.015.100	NUMBER PLATE CARRIER EGS '98	1
17	310.08.060.000	RUBBER SLEEVE D=8MM OPEN	1
19*	590.08.019.000	BRAKE HOSE GUIDE 2000	1
20	502.08.020.000	SPACER BUSHING 7X10X7,5	4
23	400.06.006.000	WASHER 6MM	2
25	0966 050163	OVAL HEAD SCREW DIN0966-M 5X16	2
26	0125 050003	WASHER DIN0125-A 5,0	2
27	0985 050003	SELF LOCKING NUT DIN0985-M 5	2
40	0017 060403	SPECIAL SCREW T60 6X40	2
41	0125 060003	WASHER DIN0125-A 6,4	2
51	0017 060203	SPECIAL SCREW T60 6X20	2
52	503.08.052.100	BUSH FOR FENDER 6X11X20X5	2
53	503.08.053.100	BUSH F.NUM.PL.CAR. 6X11X22X9,5	2
54	0015 060123	HH COLLAR SCREW M 6X12 WS=8	2
55	0015 060163	HH COLLAR SCREW M 6X16 WS=8	2
80	584.12.080.000	REFLECTOR RED LC4 '98	1
81	584.12.080.050	BRACKET FOR REFLECTOR	1
95	503.08.007.000/04	NUMBER PLATE ORANGE SX '99	1

FIG	TEILNR/PARTNR	DESCRIPTION		QTY
2*	503.08.092.000	DECAL SET „125“	2001	1
4*	523.08.092.000	DECAL SET „200“	2001	1
6*	546.08.092.200	DECAL SET „250“	2001	1
8*	546.08.092.300	DECAL SET „300“	2001	1
10*	547.08.092.100	DECAL SET „380“	2001	1



2



4

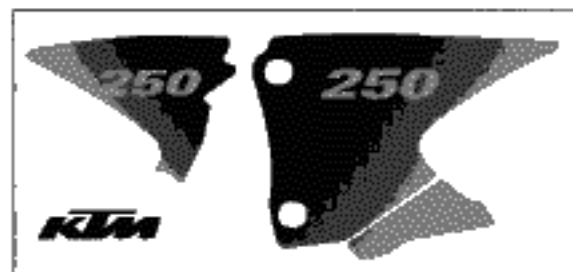

6

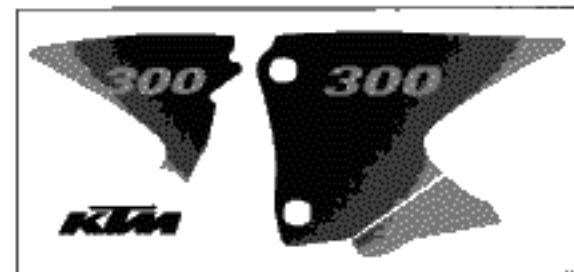

8

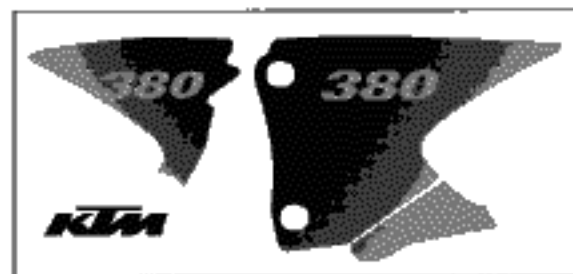

10

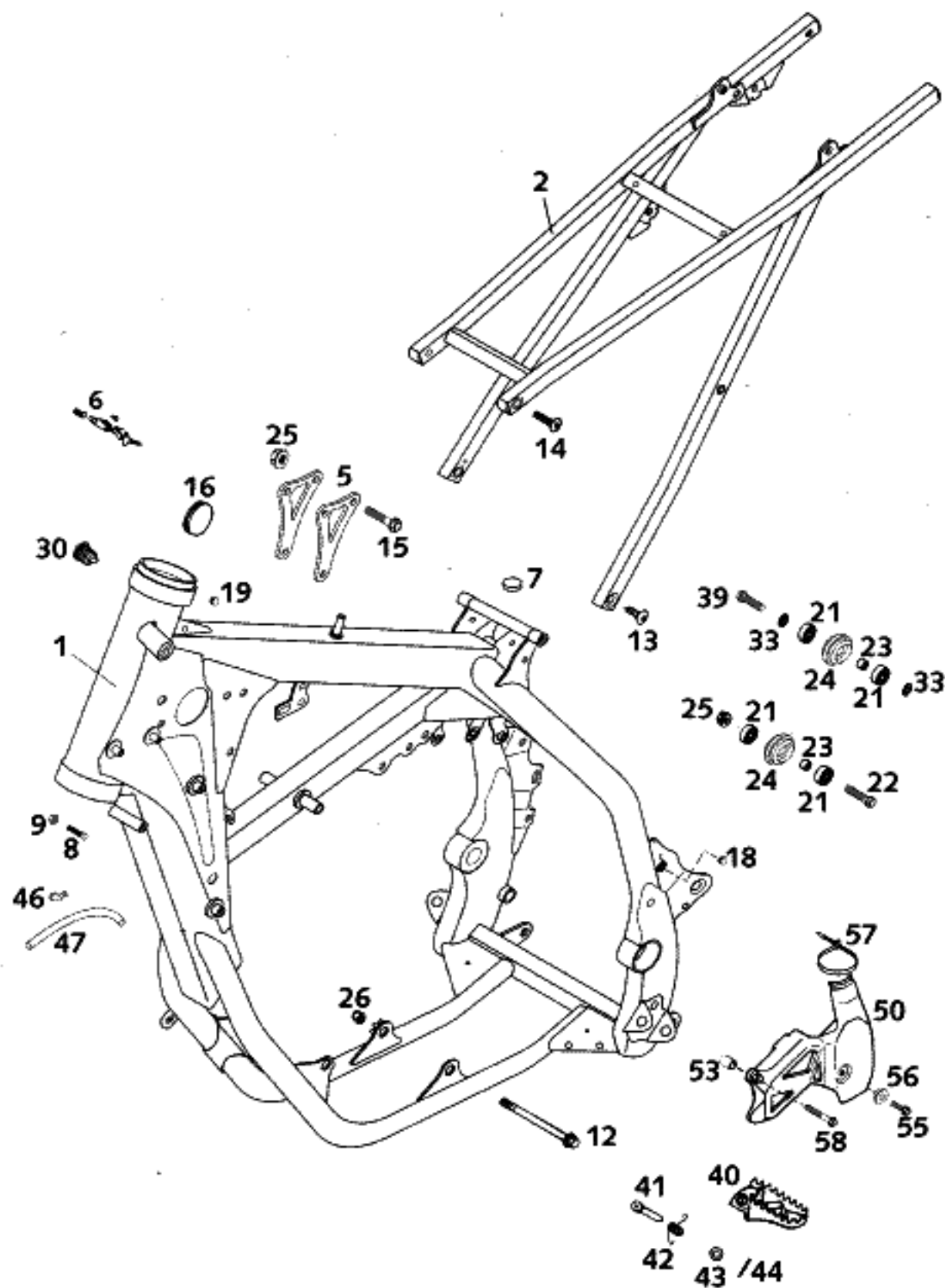
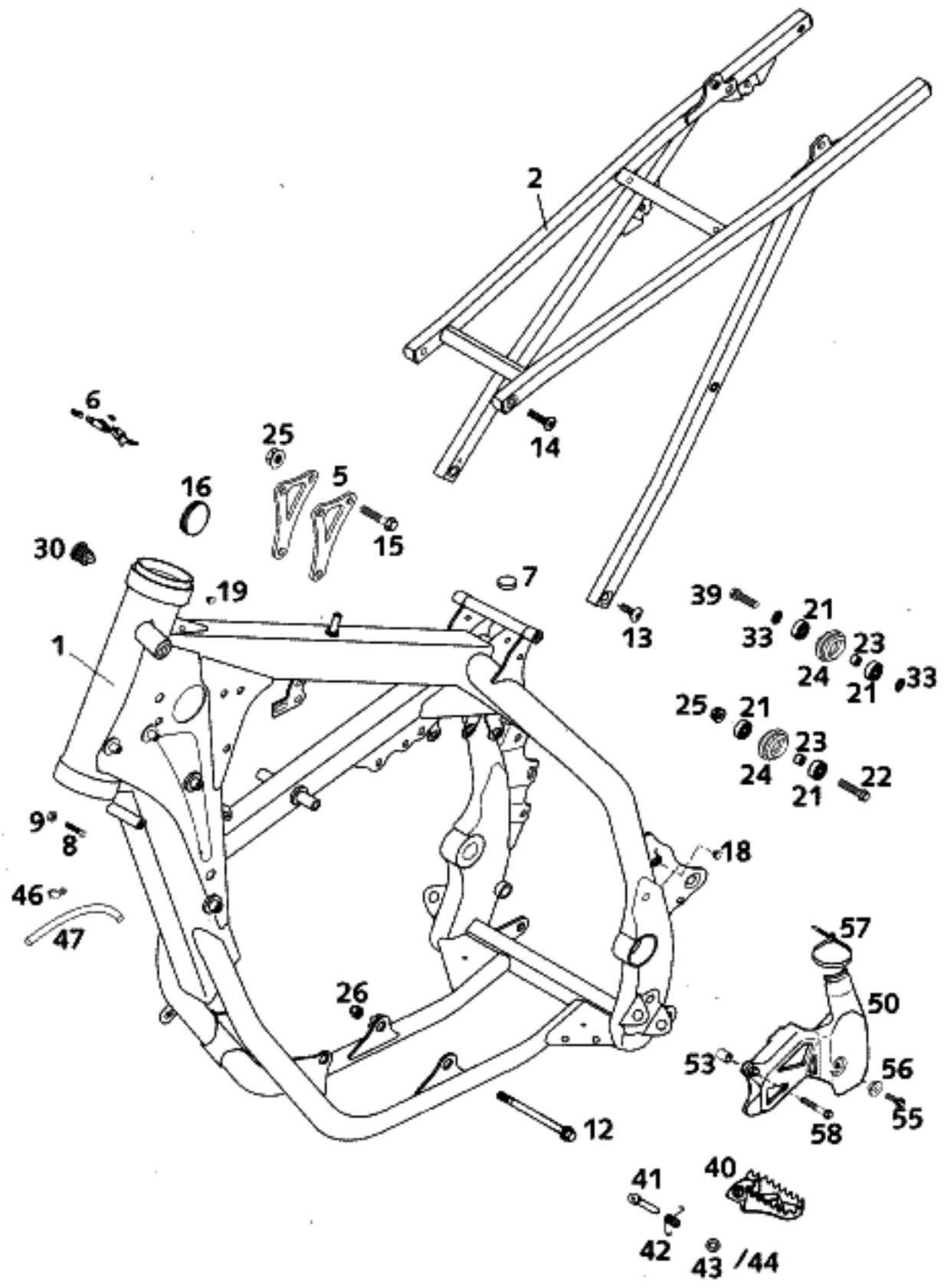

FIG	TEILNR/PARTNR	DESCRIPTION	QTY
1	503.03.001.200	FRAME 125/200 SX,MXC,EXC 2000 WITHOUT LOCK BODY, SILVER	1
1	503.03.001.300	FRAME 125/200 EXC EU/AUS 2000 WITH LOCK BODY, SILVER	1
2	503.03.002.044	SUB FRAME CPL.ALU 125-380 '98	1
5	503.03.013.000	REINFORCING BRACKET 125 '98	2
5	523.03.013.000	REINFORCING BRACKET 200 '98	2
6	710.03.007.000	STEERING HEAD LOCK CPL. ZADI	1
7	503.07.020.000	RUBBER BUFFER FOR TANK '98	2
8	590.01.037.000	SPECIAL SCREW M8X26 WS=10	2
9	0934 080003	HEXAGON NUT DIN0934-M 8	2
12	546.03.013.000	ENGINE BRAC.SCREW M10X105-10.9	2
13	546.10.052.000	SPROCKET SCREW-AH M 8X20	2
14	545.10.052.100	SPROCKET SCREW-AH M8X26 10.9	2
15	565.30.079.000	SPECIAL SCREW M8X42-10.9	3
16	546.06.004.000	PLUG 37 MM	2
18	544.03.135.000	PLASTIC CAP SFL10	1
19	361.11.021.000	PLUG	2
21	0625 006087	GROOVED BALL BEAR. 608 2RS C3	4
22	0015 080353	HH COLLAR SCREW M 8X35 WS=10	1
23	740.03.021.000	BUSHING 8 X 12 X 6,5	2
24	523.03.053.000	CHAIN ROLL D=30MM 125-380 '99	2
25	543.10.086.200	SELF LOCKING NUT M8 10.9	4
26	543.10.086.100	SELF LOCKING NUT M10 CU WS=14	2
30	420.07.049.000	PLASTIC CAP	1
33	360.03.014.000	LOCK WASHER 8MM	2
39	0015 080303	HH COLLAR SCREW M 8X30 WS=10	1
40	590.03.040.050	FOOT PED L/S SILVER 2000	1
40	590.03.040.150	FOOT PED L/S SILVER WIDE 2000	1
—	590.03.041.050	FOOT PED R/S SILVER 2000	1
—	590.03.041.150	FOOT PED R/S SILVER WIDE 2000	1
41	546.03.044.000	BOLT FOR FOOTREST 9,8 X 50	2
42	546.03.041.000	FOOTREST SPRING L/S & R/S	2
43	0125 100003	WASHER DIN0125-A10,5	2
44	0094 032253	PIN DIN0094-3,2X25 STEEL	2
46	503.03.089.000	ANGEL PIECE '97	1

FIG	TEILNR/PARTNR	DESCRIPTION	QTY
47	550.07.016.001	PVC-HOSE 7X10 PER METER	0,2
50	546.07.061.000	SPROCKET COVER	1
53	546.13.038.150	BUSHING 6,5X8X11	1
55	0015 060203	HH COLLAR SCREW M 6X20 WS=8	1
56	503.08.053.000	BUSH FOR SPOILER 6X11X16X7,5	1
57	440.11.076.200	CABLE TIE 200MM	1
58	0015 060403	HH-COLLAR SCREW M 6X40 WS=8	1



SWINGARM, CHAIN GUARD

125-380

2001

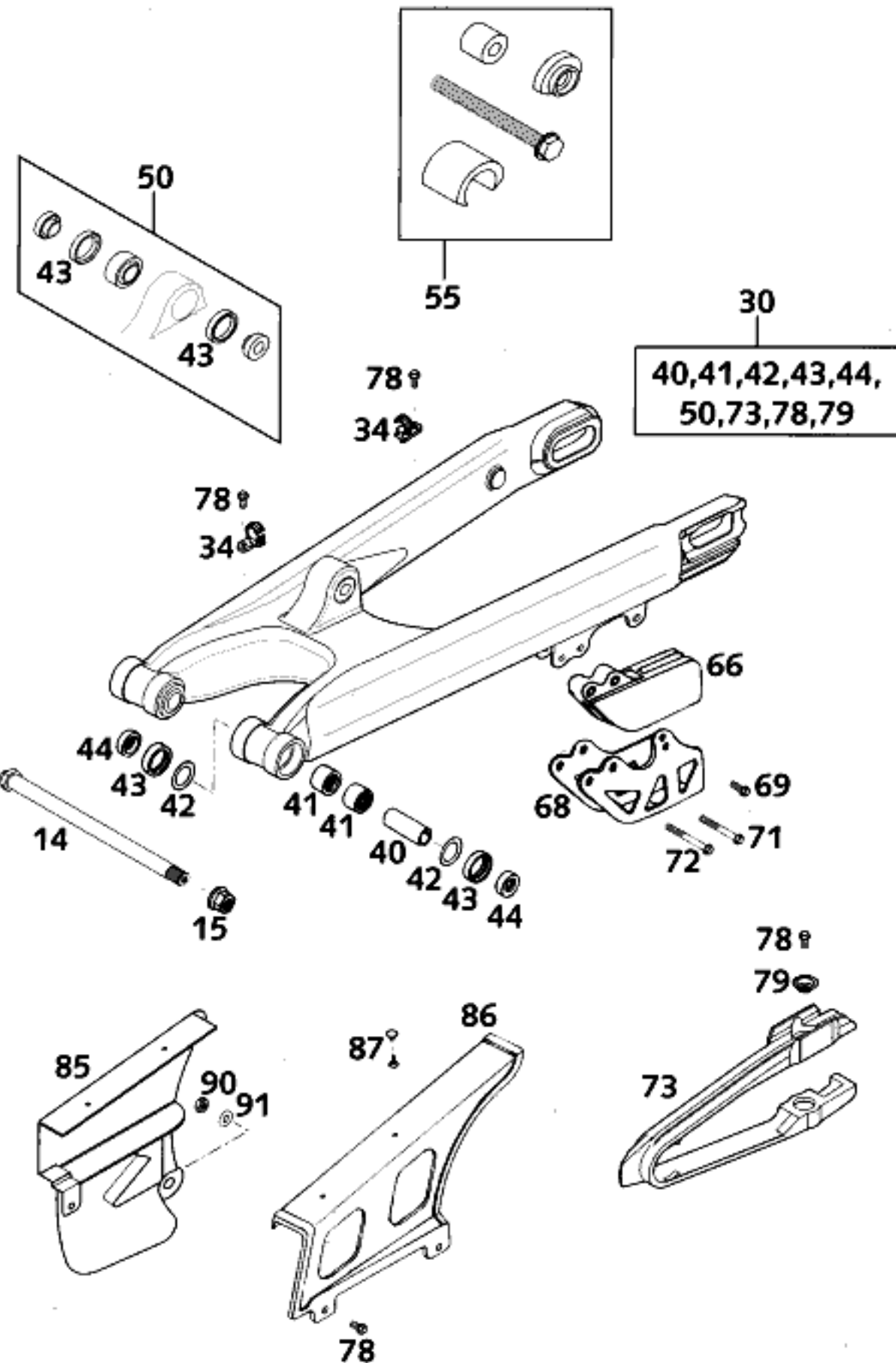

FIG	TEILNR/PARTNR	DESCRIPTION	QTY
14	503.03.014.000	SWINGARM BOLT 14X252 WS=22	1
15	546.03.015.000	SELF LOCKING NUT M14X1,5 WS=19	1
30*	503.04.030.344	SWINGARM CPL.125/250 SXS 2000	1
34	546.11.076.100	RETAIN.CLAMP FOR BRAKE HOSE'96	2
40	546.03.081.000	BEARING SLEEVE 15 X 20 X 48	2
41	546.03.097.000	NEEDLE BUSH HK 2016	4
42	546.03.036.000	STOP DISK 22,2X31,7X1	2
43	0760 253270	SHAFT SEAL RING 25X32X7	6
44	546.03.090.000	BUCKET F.SHAFTSEALRING 15X25X9	4
50	503.04.090.044	HEIM JOINT+BUSHES PDS '99	1
55*	503.29.000.044	TOOL BEARING MOUNTING PDS	1
66	546.07.066.100	CHAIN GUIDE REAR '94	1
68*	546.07.070.144	RETAINING PLATE CPL.	1
69	0015 060163	HH COLLAR SCREW M 6X16 WS=8	1
71	0015 060503	HH COLLAR SCREW M 6X50 WS=8	1(2)
72	0015 060553	HH COLLAR SCREW M 6X55 WS=8	1
73	503.04.066.000	CHAIN GUARD '97	1
78	0009 050103	SPECIAL SCREW M 5,0X10	6
79	722.10.079.000	BUCKET	2
85	503.04.060.100	CHAIN GUARD SMALL EXC 2000	1
86	546.07.460.000	CHAIN GUARD LARGE EGS	1
87	200.12.062.055	HOLLOW RIVET TWO PARTS	2
90	0985 060003	SELF LOCK. NUT DIN0985-M 6	1
91	0021 060003	WASHER DIN9021-A 6,4	1

* F / AS REQUIRED

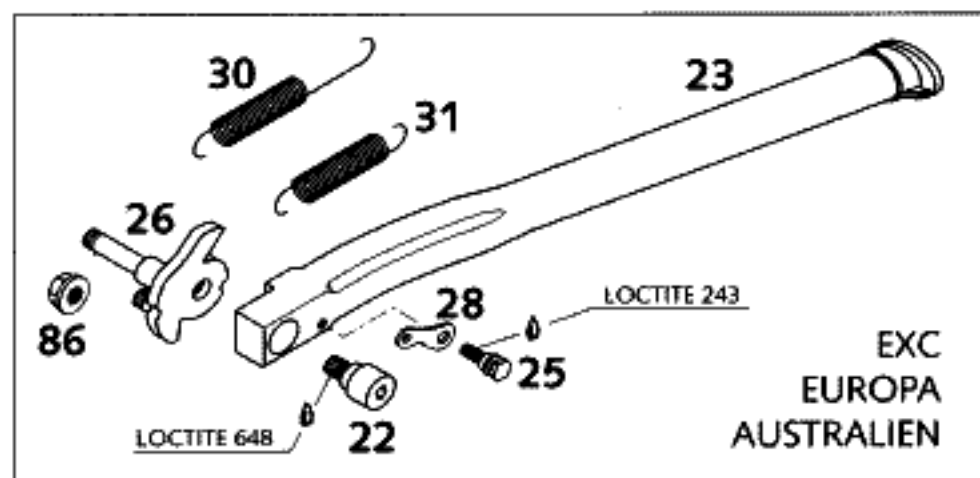
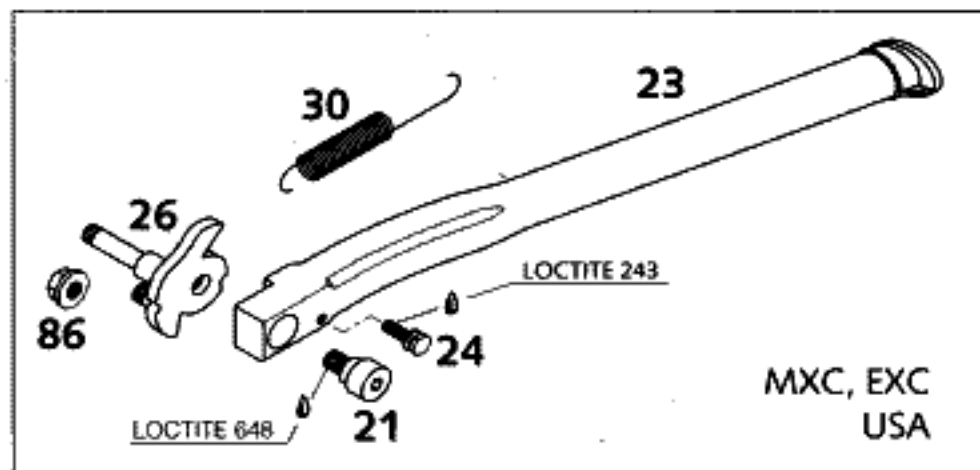

FIG	TEILNR/PARTNR	DESCRIPTION	QTY
21	503.03.023.060	SCREW M8 SIDE STAND EXC '98	1
22	503.03.023.160	SCREW M8 SIDE STAND EGS '98	1
23	503.03.023.000	SIDE STAND L=377MM '98	1
24	503.03.023.052	BOLT SIDE ST.SPRING M5 EXC'98	1
25	503.03.023.152	BOLT SIDE ST.SPRING M5 EGS'98	1
26	503.03.026.000	SIDE ST.BRACKET CPL.125-380'98	1
28	503.03.023.054	BRACKET FOR SPRING EGS '98	1
29	503.03.025.000	RUBBER FOR SIDE STAND '98	1
30	503.03.024.000	SIDESTAND SPRING 125-380EXC'98	1
31	100.03.021.000	STAND SPRING SHORT	1
59	584.29.059.000	LOCTITE 648 GREEN 20ML	1
60	6 899 785	LOCTITE 243 BLUE 6CCM	1
86	543.10.086.200	SELF LOCKING NUT M8 10.9	1

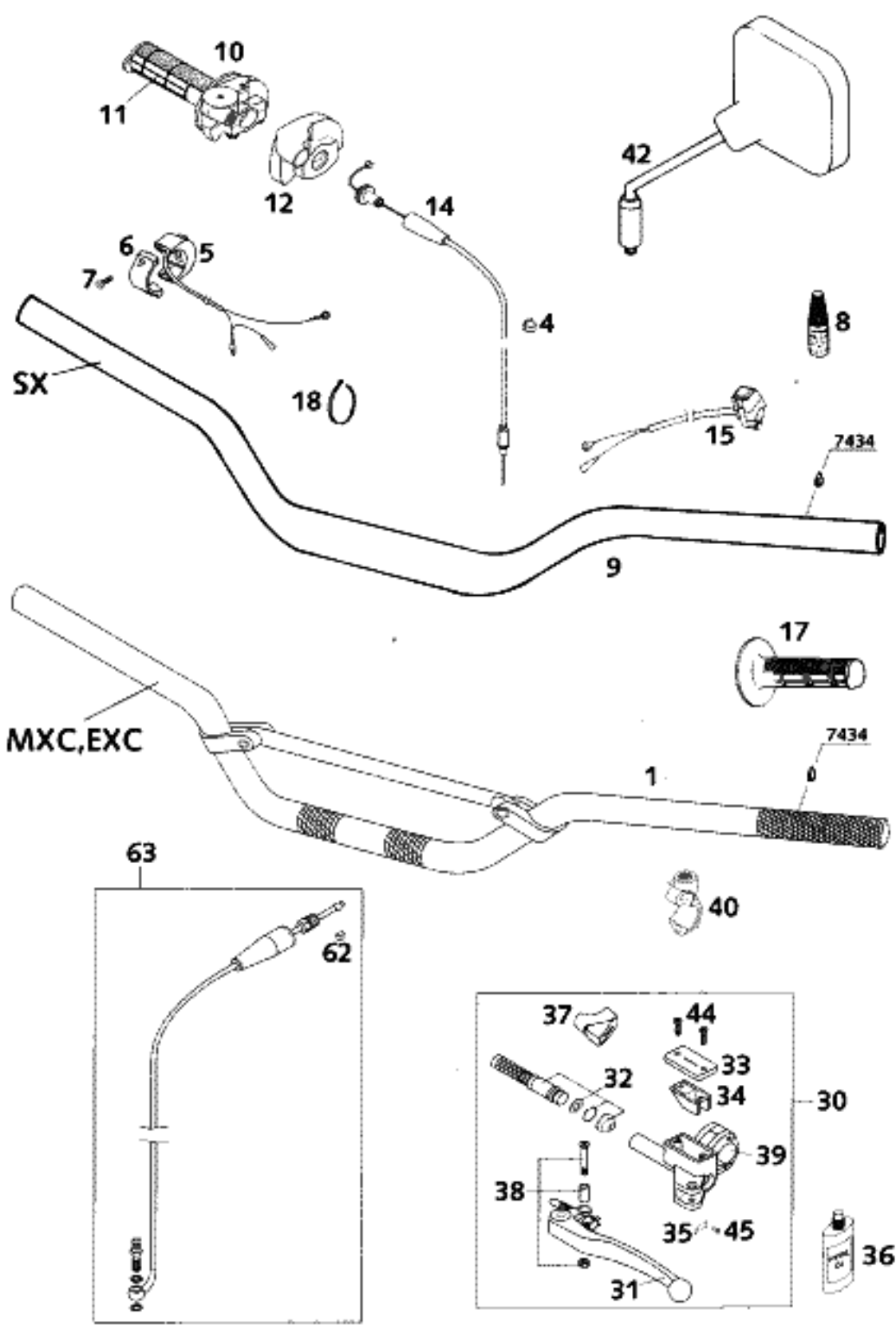

FIG	TEILNR/PARTNR	DESCRIPTION	QTY
1	502.02.001.000	ALU-HANDLEBAR '95	1
4	570.13.072.000	WIRING HOLDER 12MM 0210	1
5	503.11.074.000	ENGINE STOP SWITCH CEV EXC AUSTRALIA	1
6	503.11.074.050	CLAMP ENGINE STOP SWITCH	1
7	0985 040153	FLAT HEAD SCREW DIN7985-M 4X15	2
8*	6 899 791	GLUE CYANACRYLAT 7434	1
9*	590.02.001.000	HANDLEBAR SC,RACING 2000 125/250/380 SX	1
10	503.02.010.000	THROTTLE TWIST GRIP CPL. '97	1
11	502.02.003.000	TWIST GRIP COVER DOMINO BLACK	1
12	503.02.020.000	PROTECTION COVER '97	1
14	503.02.091.000	THROTTLE CABLE 125-380 DOMINO	1
15	503.11.089.000	SHORT CISCUIT BUTTON '97	1
17	502.02.052.000	FIXED GRIP DOMINO BLACK '95	1
18	440.11.276.200	CABLE TIE 200 X 5MM T50 R/SF	1
30	503.02.030.100	MASTER CYL. CPL. 125-380 2000 ZINKCOATED	1
31	503.02.031.100	CLU.LEVER SHORT CPL. 2T 2000	1
31	503.02.031.000	CLUTCH LEVER CPL. 125-200 '98	X
32	503.02.032.000	REP.SATZ PISTON CLUT.HYDR. '98	1
33	503.02.033.100	COVER HYD.CLUTCH 2T 2000 ZINKCOATED	1
34	503.02.034.000	RUBBER FOR RESERVOIR '98	1
35	503.02.035.000	SPRING PLATE FOR LEVER '98	1
36	503.02.036.000	OIL FOR HYD.CLUTCH 50ML	1
37	503.02.037.000	PROTECT.CAP FOR LEVER PERCH'98	1
38	503.02.038.000	LEVER SCREW CPL. 125-200 '98	1
39	503.02.030.150	CLAMP WITH PIN 2000 ZINKCOATED	1
40*	590.02.044.000	CLAMP MIRROR WITH PIN M10X1,25	X
42	580.12.040.000	REAR MIRROR L/S	X
—	580.12.140.000	REAR MIRROR R/S	X
44	0965 040123	FLAT HEAD SCREW DIN0965-M 4X12	2
45	0984 030063	AH SCREW DIN7984-M 3X 6	1
62	503.32.063.050	SELF CUTTING RING HYDR.PIPE	X
63	503.32.063.000	PIPE KIT FOR HYDR. CLUTCH '98	1

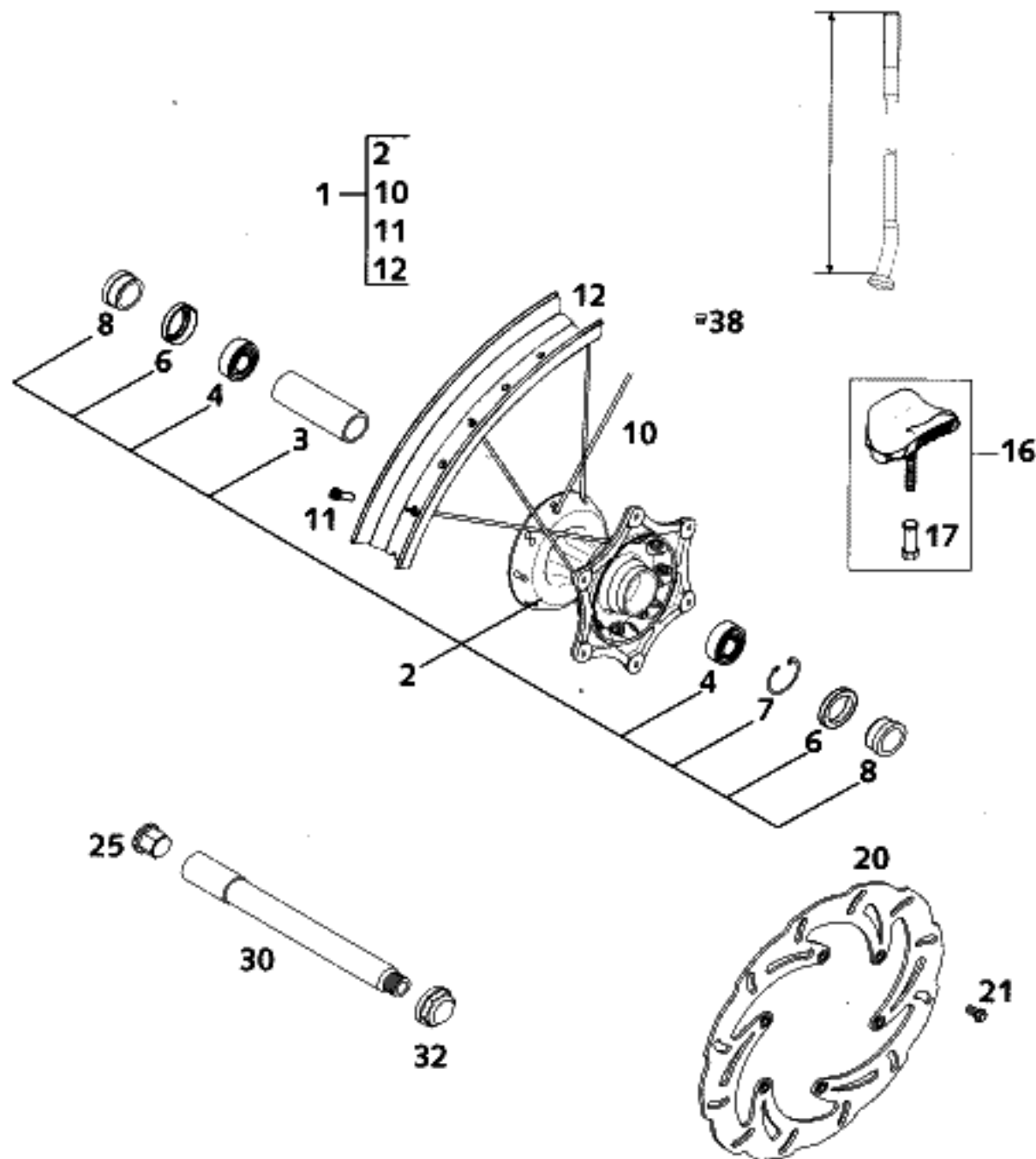

FIG	TEILNR/PARTNR	DESCRIPTION	QTY
1	503.09.001.044	FRONTWHEEL 1,6X21" EXCEL SX2000	1
1	503.09.001.144	FRONTWHEEL 1,6X21" DID SX 2000	1
2	503.09.010.044	FRONT HUB CPL. SX 2000	1
3	503.09.011.000	BEAR. SPACERTUBE 20,5X25X80,3	1
4	0625 069047	GROOV.BALL BEAR.NSK6904 2RSRC3	2
6	0760 263770	SHAFT SEAL RING 26X37X7 ASL	2
7	0472 037154	LOCK RING DIN0472-37X1,5	1
8	503.09.012.000	SPACER BUSHING 20X26X27,8 2000	2
10	503.09.071.230	SPOKE M4,5X230-15G 21" DDE	36
11	503.09.072.000	SPOKE NIPPLE M4,5X0,75 8X21	36
12	546.09.070.100	FRONT RIM 1,6 X 21" EXCEL	1
12	546.09.070.200	FRONT RIM 1,6X21" DID	1
16	510.09.100.100	RIM LOCK VM1 (1,60")	1
17	503.10.090.050	NUT WHEEL HOLDER '96	1
20	503.09.060.000	BRAKE DISC FRONT D=260MM 2000	1
21*	590.09.062.013	SPECIAL SCREW M6X13 WS8 10.9	6
25	503.09.081.150	HANDLE FOR FRONT AXLE WS=21	1
30*	503.09.081.200	SWINGARM BOLT USD43 185MM 2001	1
32*	503.09.082.100	AXLE NUT FRONT M16X1,5/SW27	1
38	550.03.135.000	PLUG FOR RIM	X

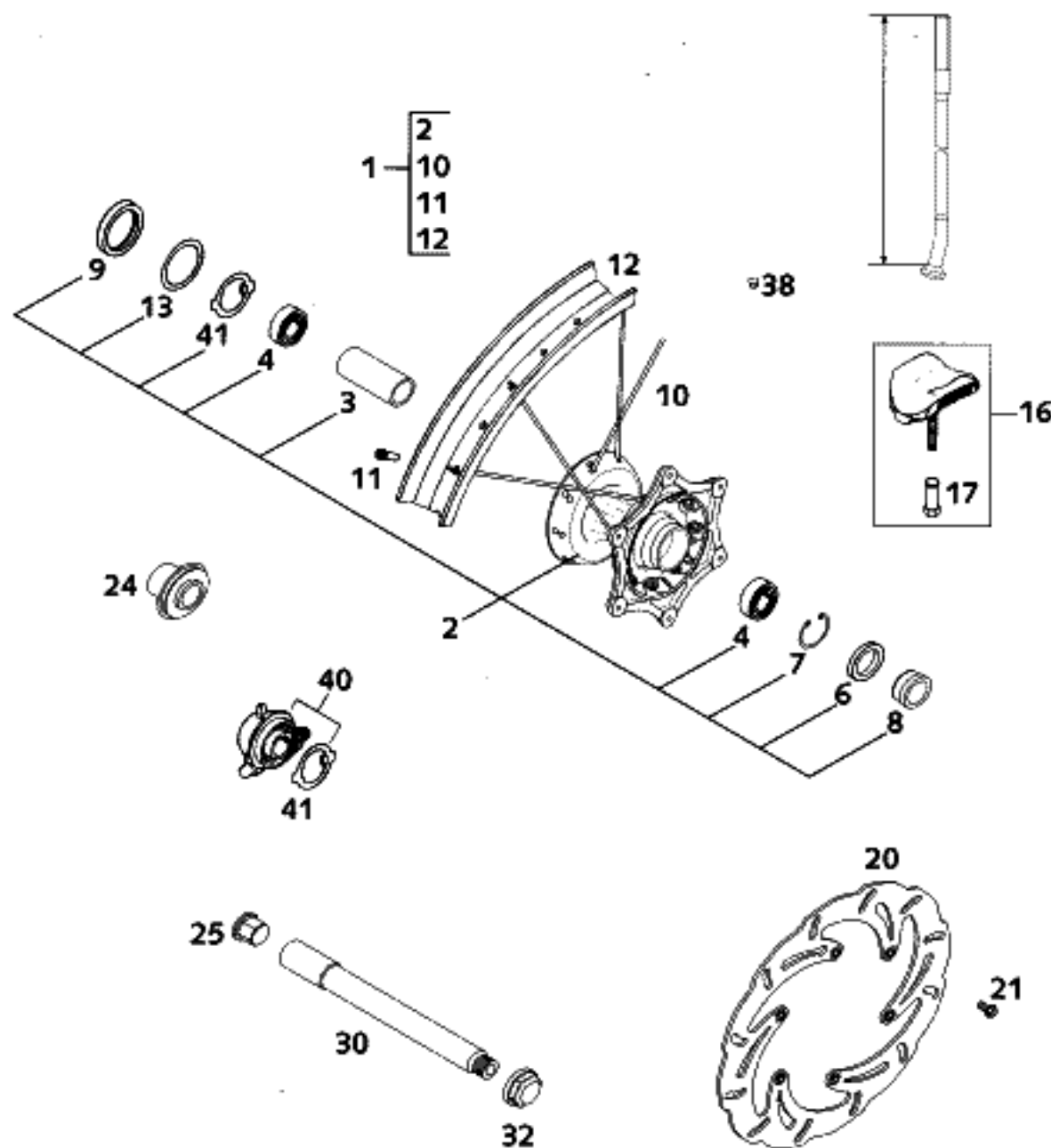

FIG	TEILNR/PARTNR	DESCRIPTION	QTY
1	503.09.001.244	FRONTWHEEL 1,6X21" DID EXC 2000	1
2	503.09.010.144	FRONT HUB CPL. EXC 2000	1
3	503.09.011.100	BEAR. SPACERTUBE 20,5X25X63,3	1
4	0625 069047	GROOV.BALL BEAR.NSK6904 2RSRC3	2
6	0760 263770	SHAFT SEAL RING 26X37X7 ASL	1
7	0472 037154	LOCK RING DIN0472-37X1,5	1
8	503.09.012.000	SPACER BUSHING 20X26X27,8 2000	1
9	0760 405270	SHAFT SEAL RING 40X52X7 B	1
10	503.09.071.230	SPOKE M4,5X230-15G 21" DDE	36
11	503.09.072.000	SPOKE NIPPLE M4,5X0,75 8X21	36
12	546.09.070.200	FRONT RIM 1,6X21" DID	1
13	581.11.054.000	WASHER 40 X 52 X 0,15 '92	1
16	510.09.100.100	RIM LOCK VM1 (1,60")	1
17	503.10.090.050	NUT WHEEL HOLDER '96	1
20	503.09.060.000	BRAKE DISC FRONT D=260MM 2000	1
21*	590.09.062.013	SPECIAL SCREW M6X13 WS8 10.9	6
24	503.09.019.100	SPACER BUSHING FOR FRONT WHEEL	X
25	503.09.081.150	HANDLE FOR FRONT AXLE WS=21	1
30*	503.09.081.200	SWINGARM BOLT USD43 185MM 2001	1
32*	503.09.082.100	AXLE NUT FRONT M16X1,5/SW27	1
38	550.03.135.000	PLUG FOR RIM	X
40	503.14.050.000	SPEEDOMETER DRIVE 748220 (3.0)	1
41	503.14.053.000	DRIV.DOG F.SPEEDOM.DRIVE 2000	1

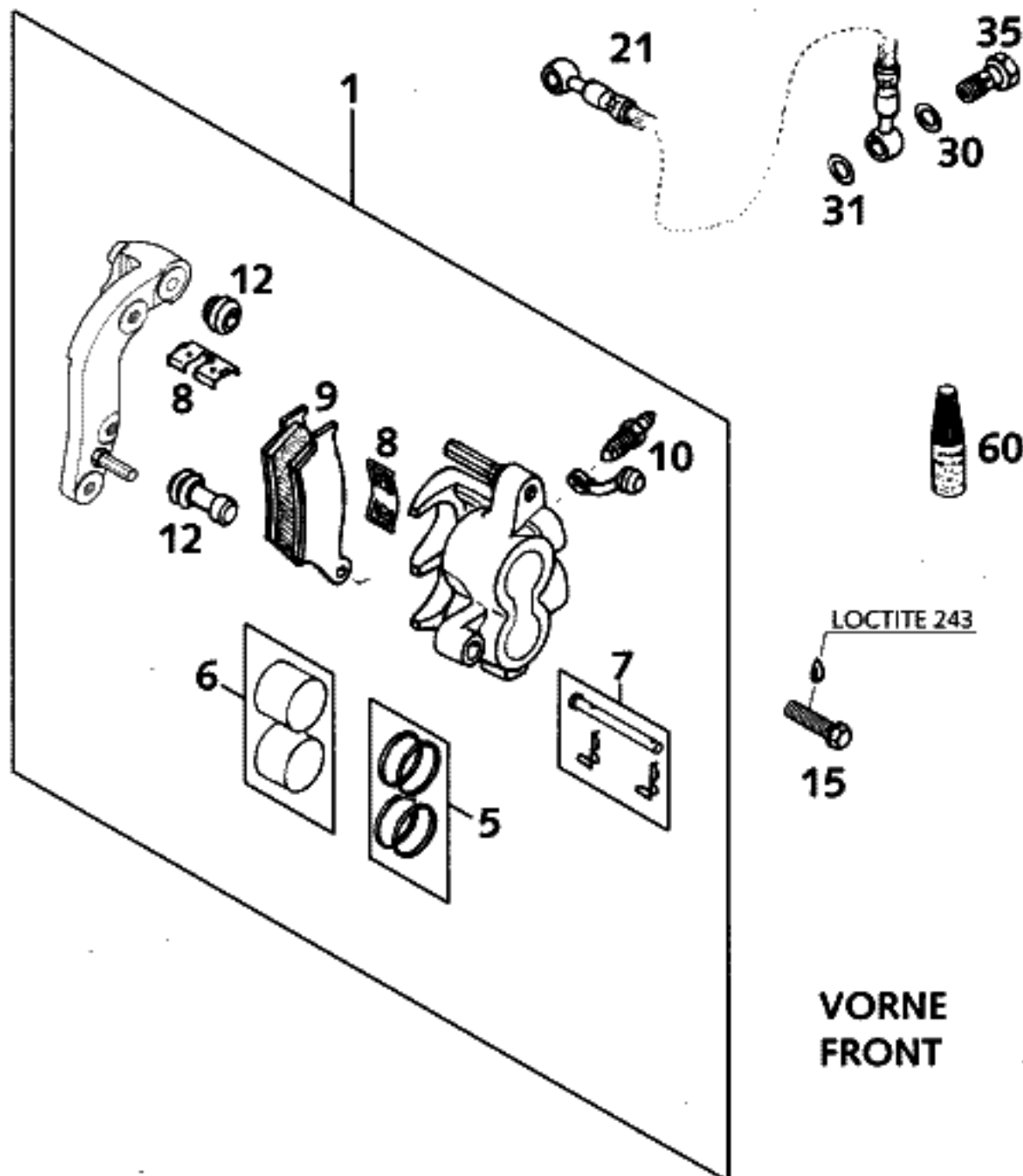

FIG	TEILNR/PARTNR	DESCRIPTION	QTY
1	590.13.015.144	BRAKECALIPER FRONT BREMBO 2000	1
5	546.13.205.000	REPAIR KIT 28MM	1
6	546.13.206.000	REPAIR KIT PISTON 28MM	1
7	546.13.210.100	BOLT CPL. 6X56	1
8	546.13.212.000	RETAINING PLATE SET BREMBO	1
9	503.13.030.000	BRAKE PAD SET TOSHIBA H38	X
9	546.13.209.044	BRAKE PAD SET FERODO ID450	X
9	503.13.030.100	BRAKE PAD SET TOSHIBA TT2701	1
10	545.13.214.000	BLEEDER SCREW M10X1	1
12	546.13.218.000	CUP SET SHORT	1
15	0015 080353	HH COLLAR SCREW M 8X35 WS=10	2
21	590.13.010.000	BRAKEHO. FRONT 1235MM SX 2000 125-380 SX	1
21	590.13.011.000	BRAKEHO. FRONT 1300MM EXC 2000 125-380 MXC,EXC	1
30	420.13.226.000	CU-SEAL RING DIN7603-10X16X1	2
31	420.13.026.000	CU-SEAL RING DIN7603-10X16X1,5	2
35	502.13.025.000	HOLLOW SCREW M10X1X19	1
60	6 899 785	LOCTITE 243 BLUE 6CCM	1

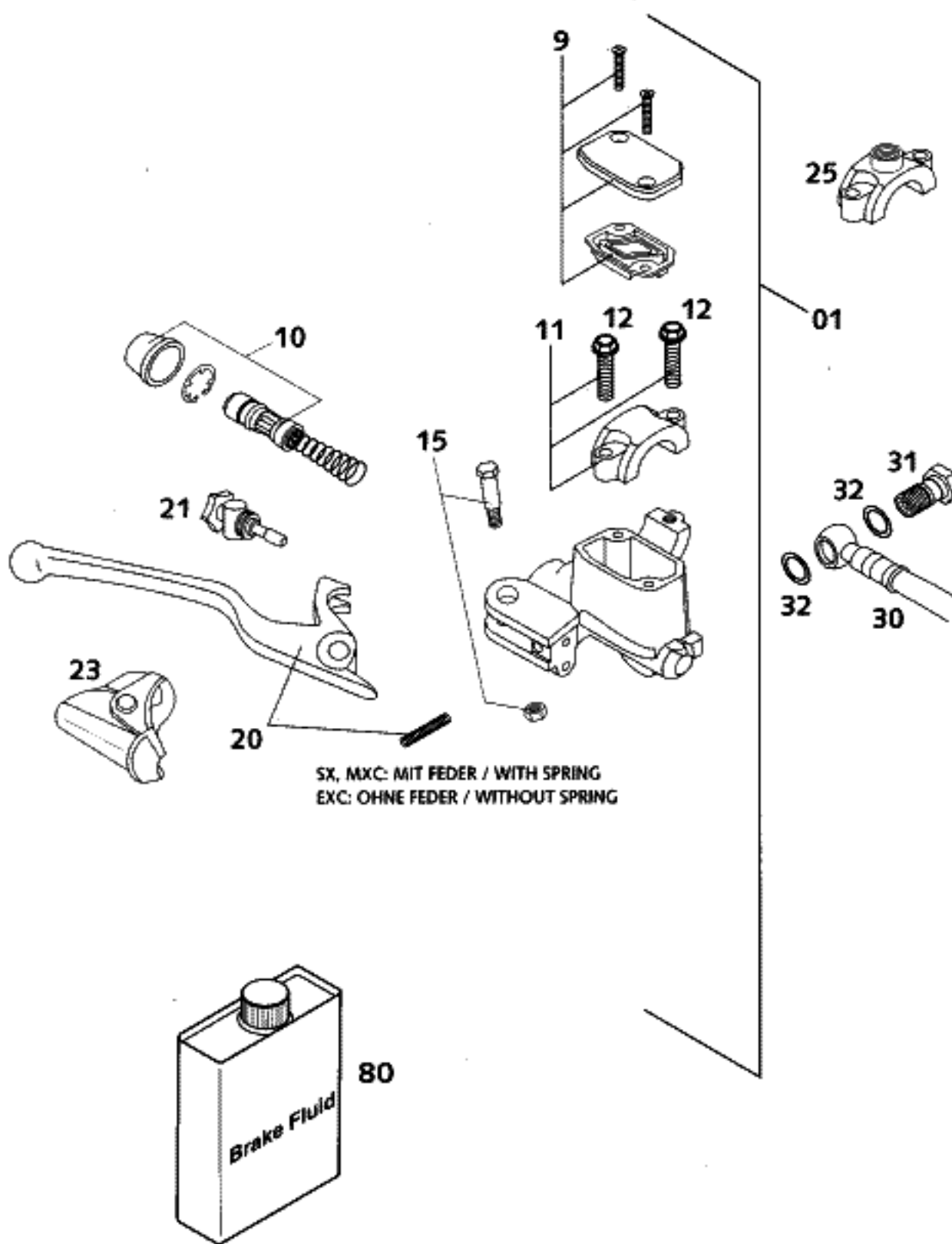

FIG	TEILNR/PARTNR	DESCRIPTION	QTY
01*	503.13.001.100	HANDBRAKE CYL. NAT. SMALL 2001	1
9	503.13.003.000	HANDBRAKE CYL. COVER CPL. NATURE	1
10*	503.13.008.200	REP. SET PISTON SX 2001	1
10*	503.13.008.300	REP. SET PISTON EXC 2001	1
11	503.13.005.000	CLAMP CPL. NATURE	1
12	0015 060253	HH COLLAR SCREW M 6X25 WS=8	2
15*	503.13.006.100	LEVER SCREW CPL. 2001	1
20*	503.13.002.100	HANDBRAKE LEVER SHORT 2001	1
21	503.13.007.000	ADJUSTING SCREW CPL. SX 2000	1
21	503.13.007.100	ADJUSTING SCREW CPL. EXC 2000	1
23	503.13.004.000	PROTECTION CAP HAND BRAKE CYL.	1
25	580.12.040.150	CLAMP FOR MIRROR '94	X
30	590.13.010.000	BRAKEHO. FRONT 1235MM SX 2000 125/250/380 SX	1
30	590.13.011.000	BRAKEHO. FRONT 1300MM EXC 2000 125/200/250/300/380 MXC, EXC	1
31	502.13.025.000	HOLLOW SCREW M10X1X19	1
32	420.13.226.000	CU-SEAL RING DIN7603-10X16X1	2
80	306054	BRAKE FLUID DOT 5.1	1

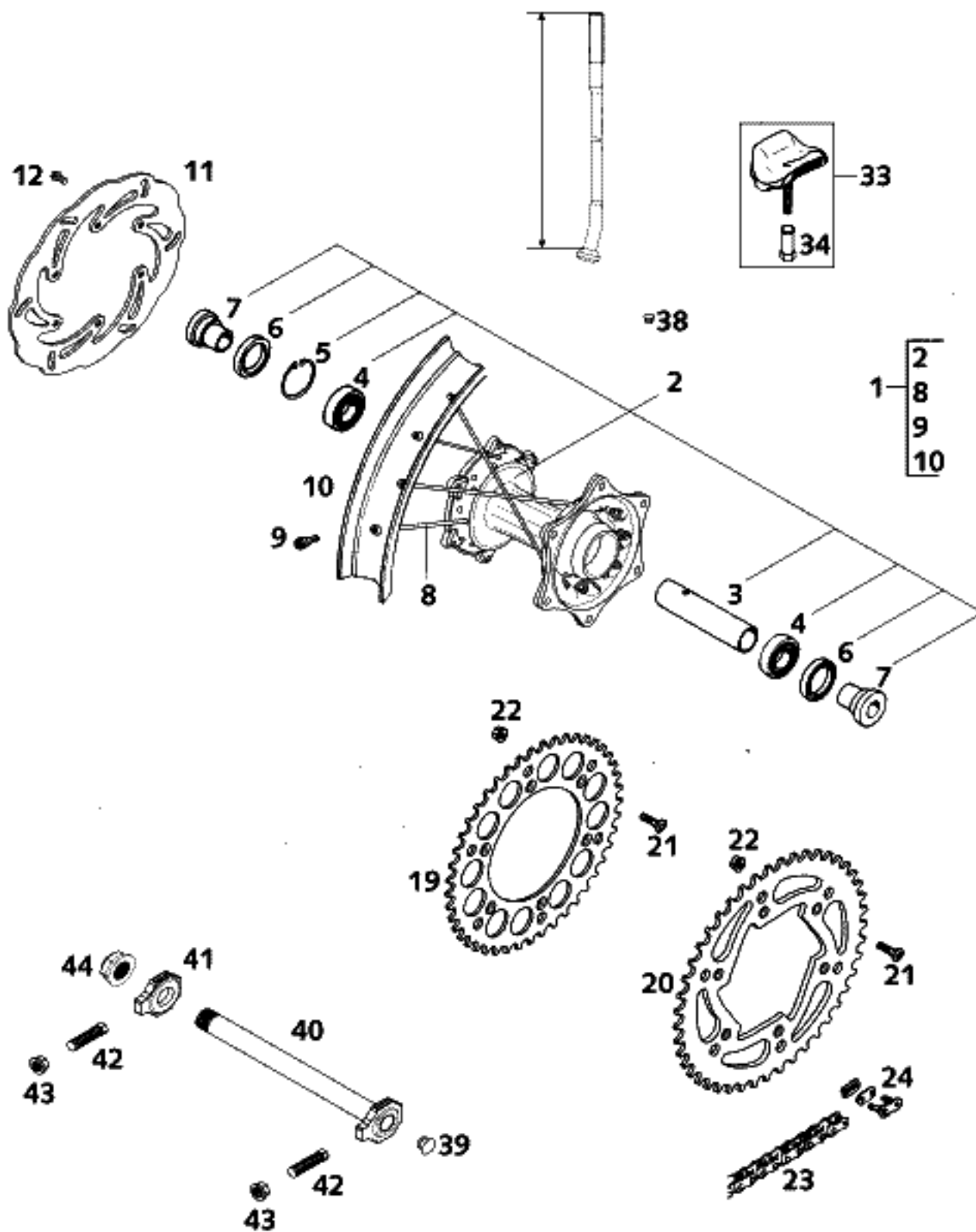
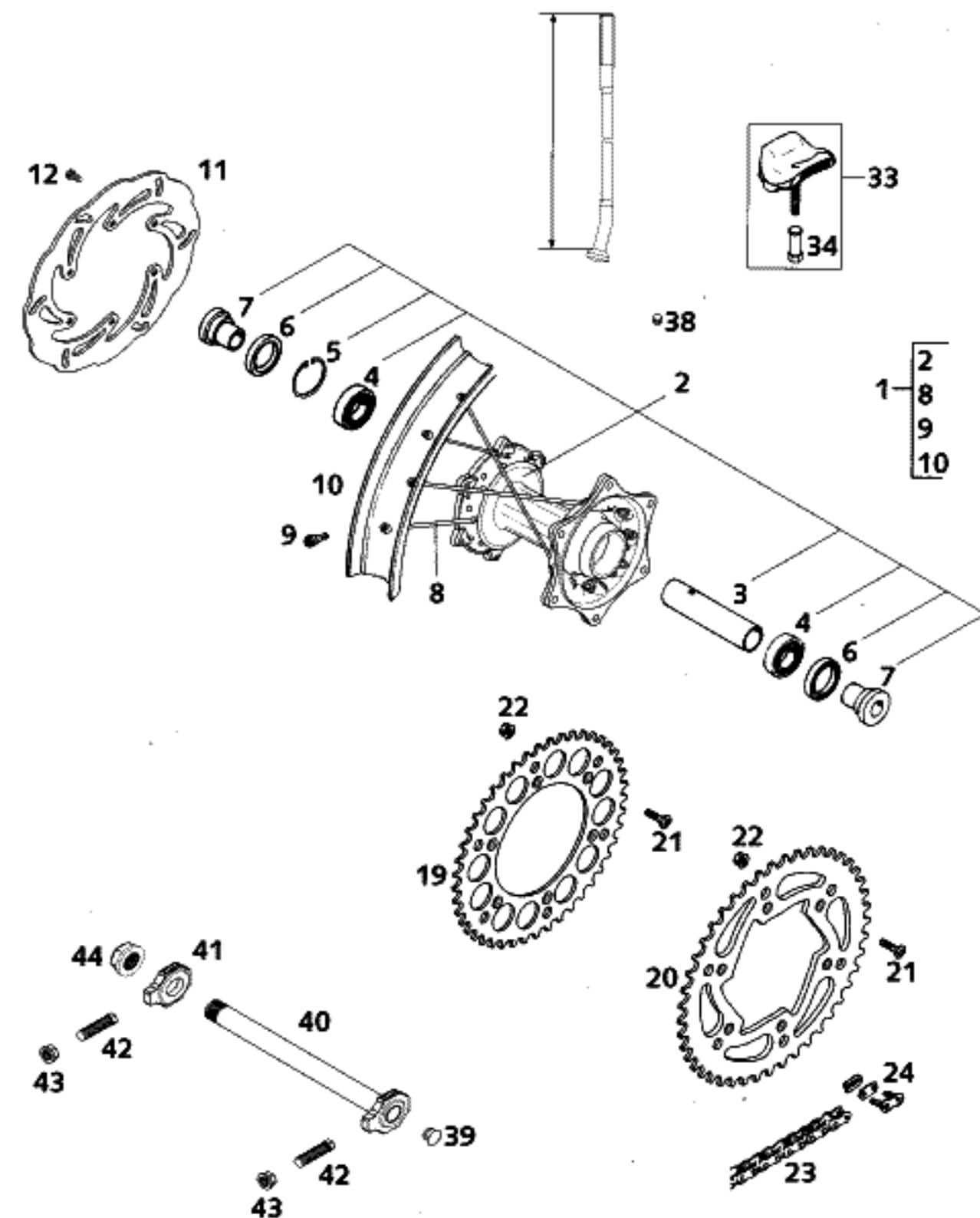

FIG	TEILNR/PARTNR	DESCRIPTION	QTY
1	503.10.001.144	R. WHEEL CPL.2.15X19"EXCEL 2000 125/250/380 SX	1
1	503.10.001.244	REARWHEEL CPL.2.15X18"DID 2000 125-380 MXC,EXC	1
2	503.10.010.044	REARWHEEL HUB CPL.125-380 2000	1
3	565.10.011.000	BEARING SPACER TUBE 121,5MM	1
4	0625 060058	GROOVED BALL BEAR. 6005 2RS C3	2
5	0472 047175	CIRCLIP DIN0472-47X1,75	1
6	0760 324771	SHAFT SEAL RING 32X47X7 BSL	2
7	546.10.016.000	BUSHING FOR HUB	2
8	503.10.071.207	SPOKE M5X207-10G 19" DDE	36
8	503.10.071.197	SPOKE M5X197-10G 18" DDE	36
9	583.09.072.000	STEEL NIPPLE M5 CHROME PLATED	36
10	546.10.070.100	REAR RIM 2,15X19" EXCEL	1
10	546.10.070.300	REAR RIM 2,15X18" DID	1
11	503.10.060.000	BRAKE DISC REAR D=220MM 2000	1
12*	590.09.062.013	SPECIAL SCREW M6X13 WS8 10.9	6
19	583.10.051.038	REAR SPROCKET 38-T	X
19	583.10.151.040	REAR SPROCKET 40-T	X
19	583.10.051.042	REAR SPROCKET 42-T	X
19	583.10.151.045	REAR SPROCKET 45-T	X
20	583.10.151.048	REAR SPROCKET 48-T	1
20	583.10.151.050	REAR SPROCKET 50-T	1
20	583.10.151.052	REAR SPROCKET 52-T	1
21	545.10.052.100	SPROCKET SCREW-AH M8X26 10.9	6
22	543.10.086.200	SELF LOCKING NUT M8 10.9	6
23	500.10.065.000	CHAIN 5/8X1/4" 118 ROLLS	1
23	500.10.065.100	O-RING CHAIN 5/8X1/4" DID 118 ROLLS	1
23	500.10.065.001	CHAIN /M 5/8X1/4"	X
23	500.10.065.101	O-R.CHAIN 5/8X1/4"/M W.LINK	X
24	500.10.066.000	MASTER LINK 5/8X1/4"	1
24	500.10.066.100	MASTER LINK 5/8X1/4" O-RING	1
33	540.10.100.100	RIM LOCK VM3 (2.15")	1(2)

FIG	TEILNR/PARTNR	DESCRIPTION	QTY
34	503.10.090.050	NUT WHEEL HOLDER '96	1(2)
38	550.03.135.000	PLUG FOR RIM	X
39	502.10.086.000	COVERING CAP SFL16	1
40	503.10.085.044	AXLE REAR CPL. 265MM 2000	1
41	503.10.084.000	CHAIN TENSIONER R/S 2000	1
42	503.04.040.000	SPECIAL SCREW M10X1,25 WS=10	2
43	584.14.030.000	HH COLLAR NUT M10X1,25 WS=13	2
44	503.10.099.000	HEXAGON NUT M20X1,5 '98	1



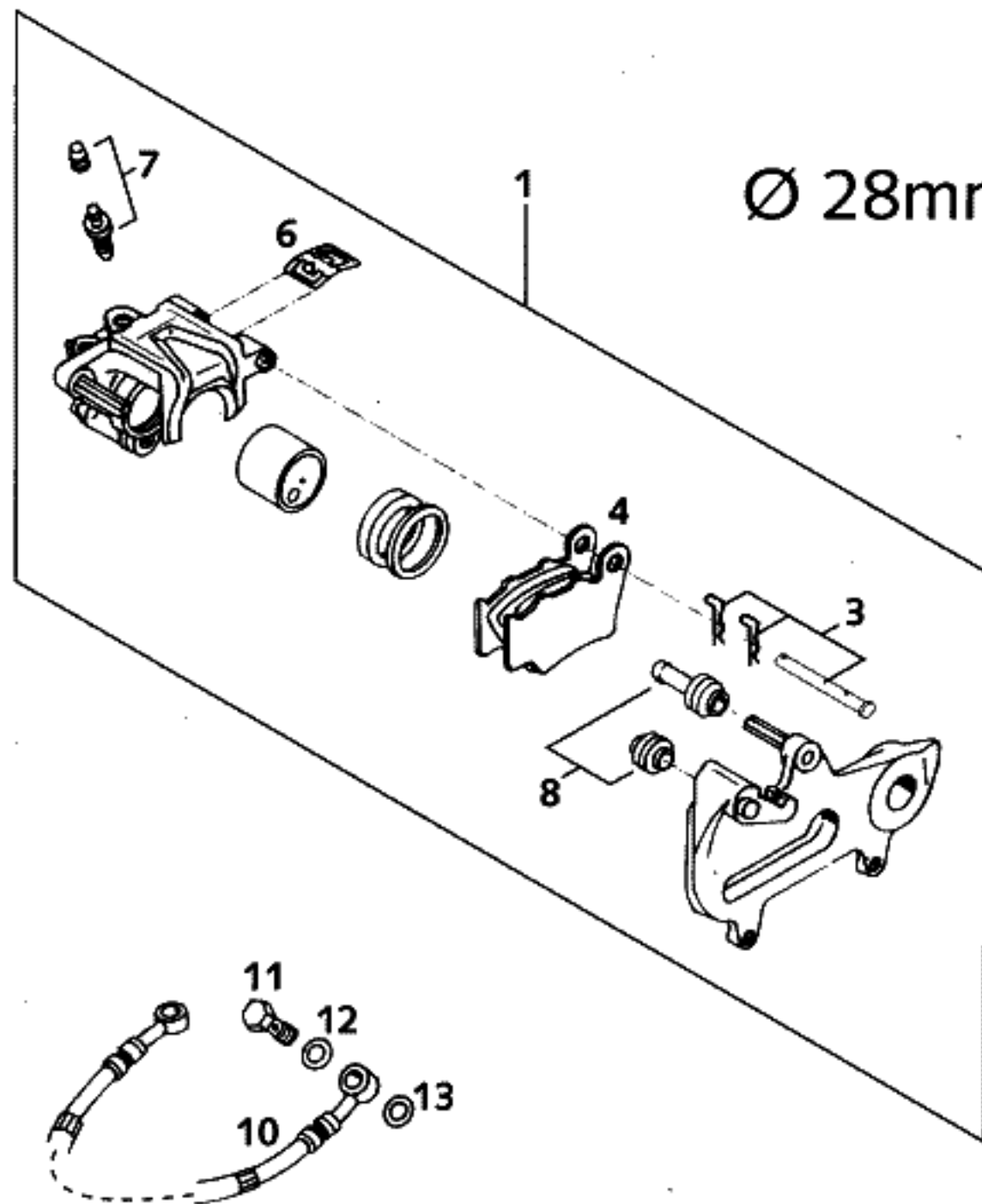

FIG	TEILNR/PARTNR	DESCRIPTION	QTY
1*	503.13.080.144	BRAKE CALIPER REAR CPL. 2001	1
3	503.13.082.000	BOLT SET F. BRAKE CALIPER	1
4	546.13.309.200	BRAKE PAD SET FERODO ID450	X
4	546.13.309.300	BRAKE PAD SET SINTER	X
4	546.13.309.400	BRAKE PAD SET FERRIT222	X
4*	503.13.090.000	BRAKE PAD SET TOSHIBA H38	1
6	546.13.311.200	RETAINING SPRING SET	1
7*	503.13.020.000	BLEEDER SCREW M10X1 2001	1
8	546.13.218.000	CUP SET SHORT	1
10	503.13.070.000	BRAKE HOSE RE.590MM 125-380'98	1
11	502.13.025.000	HOLLOW SCREW M10X1X19	1
12	420.13.226.000	CU-SEAL RING DIN7603-10X16X1	1
13	420.13.026.000	CU-SEAL RING DIN7603-10X16X1,5	1

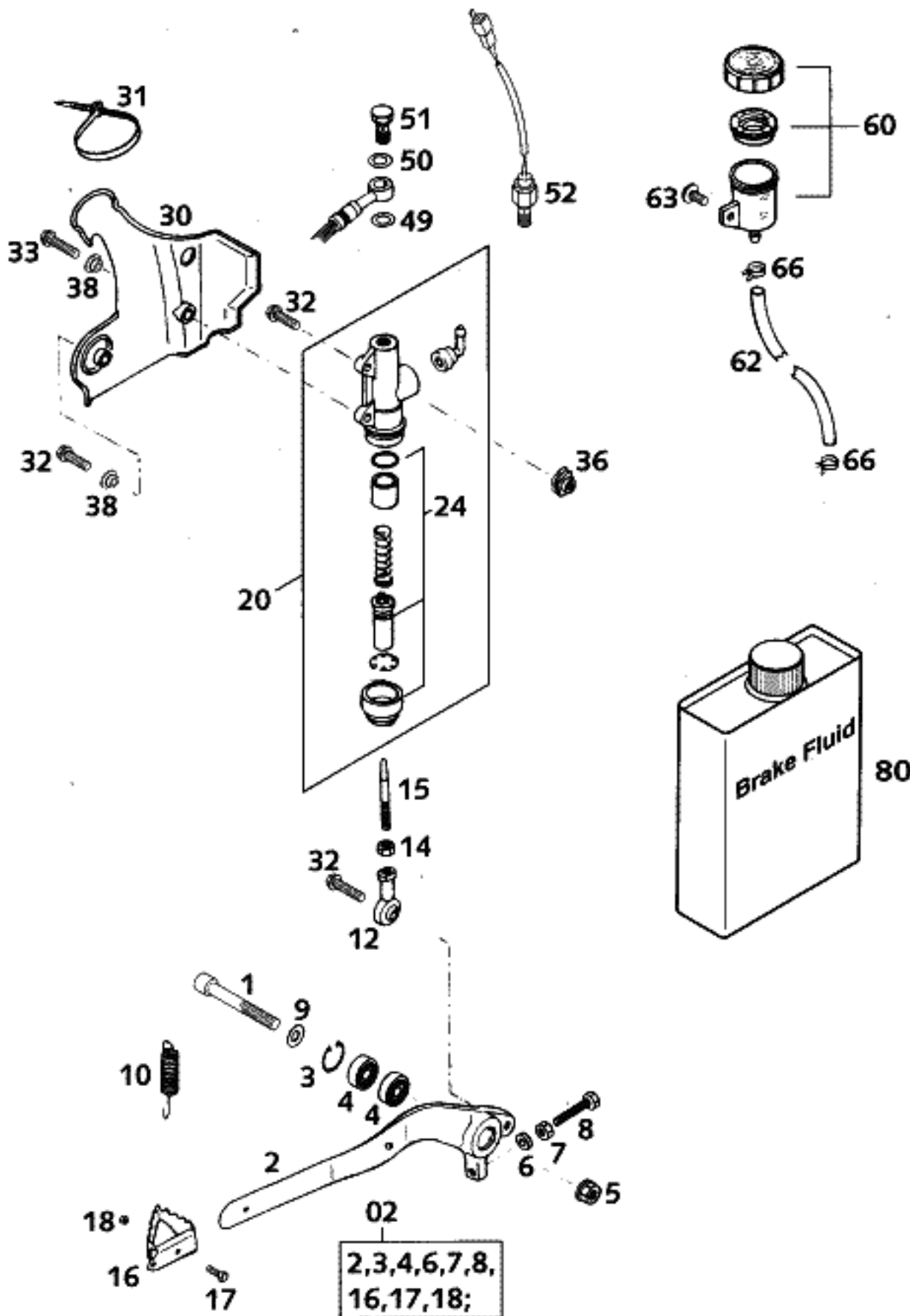

FIG	TEILNR/PARTNR	DESCRIPTION	QTY
1	0912 080603	AH SCREW DIN0912-M 8X60	1
02	546.03.060.144	FOOT BRAKE LEVER CPL. 250'91	1
3	0472 022100	CIRCLIP DIN0472-22X1	1
4	0625 006087	GROOVED BALL BEAR. 608 2RS C3	2
5	543.10.086.200	SELF LOCKING NUT M8 10.9	1
6	120.11.016.000	WASHER 6 X 12 X 3	1
7	0934 060003	HEXAGON NUT DIN0934-M 6	1
8	0933 060353	HH SCREW DIN0933-M 6X35	1
9	0125 080003	WASHER DIN0125-A 8,4	1
10	546.03.062.000	RETURN SPRING FOR BRAKE LEVER	1
12	546.03.069.000	SWIVEL HEAD M6 FOOT BRAKELEVER	1
14	0934 060003	HEXAGON NUT DIN0934-M 6	1
15	546.03.068.000	PRESSURE ROD ALU 250 '90	1
16	546.03.060.150	STEP PLATE FOR BRAKE LEVER	1
17	0933 050163	HH SCREW DIN0933-M 5X16	1
18	0985 050003	SELF LOCKING NUT DIN0985-M 5	1
20*	503.13.060.100	FOOTBRAKECYL. 13MM NATURE 2001	1
24	545.13.150.000	REPAIR KIT PISTON 13MM	1
30	546.13.038.100	BRAKECYL.PROTECT.125-380 2000	1
31	440.11.076.200	CABLE TIE 200MM	1
32	0015 060203	HH COLLAR SCREW M 6X20 WS=8	3
33	0015 060253	HH COLLAR SCREW M 6X25 WS=8	1
36	502.35.033.300	SNAP-NUT HOLDER M6 KP142	2
38	503.08.053.000	BUSH FOR SPOILER 6X11X16X7,5	2
49	420.13.026.000	CU-SEAL RING DIN7603-10X16X1,5	1
50	420.13.226.000	CU-SEAL RING DIN7603-10X16X1	1
51	502.13.025.000	HOLLOW SCREW M10X1X19	1
52	503.11.051.100	BRAKE LIGHT SWITCH REAR '98	1
60	545.13.030.044	BRAKE FLUID RESERVOIR '89	1
62	580.07.016.101	HOSE FOR RESERVOIR 6X1,5	0,4
63	0014 060103	HH COLLAR SCREW M 6X10 WS=8	1
66	580.07.017.000	YDNAC CLAMP 10101 (9MM)	2
80	306054	BRAKE FLUID DOT 5.1	1

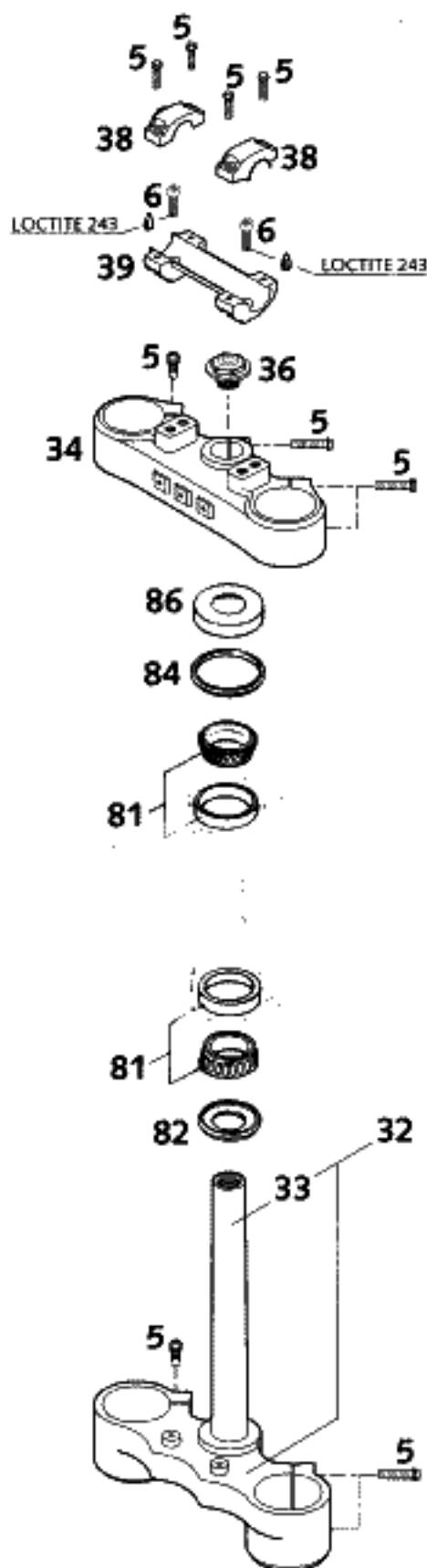
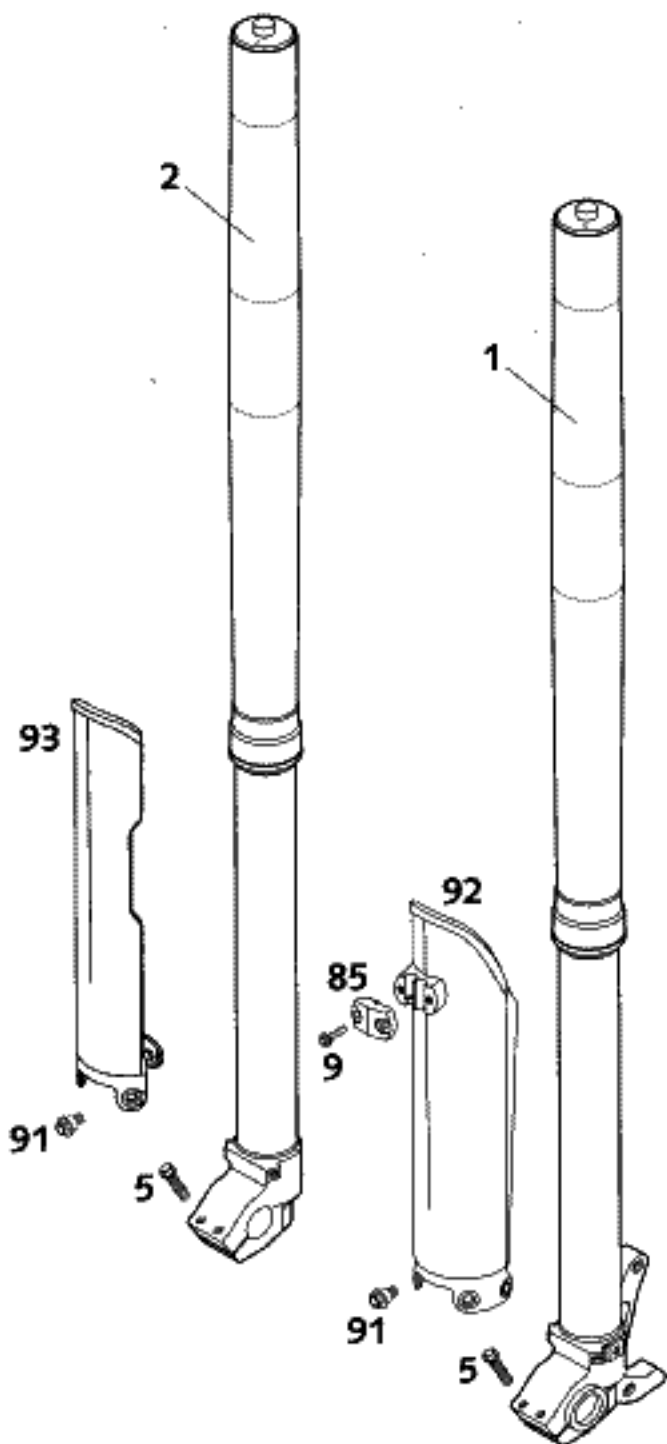
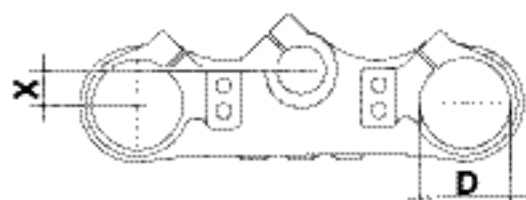

FIG	TEILNR/PARTNR	DESCRIPTION	QTY
1*	0518.V701LS	FORK LEG L/S WP43 125SX 2001	1
1*	0518.V702LS	FORK LEG L/S WP43 125/200 2001	1
2*	0518.V701RS	FORK LEG R/S WP43 125SX 2001	1
2*	0518.V702RS	FORK LEG R/S WP43 125/200 2001	1
5	0015 080303	HH COLLAR SCREW M 8X30 WS=10	17
6	0912 100250	AH SCREW DIN0912-M10X25 W.LOCK	2
9	0017 060203	SPECIAL SCREW T60 6X20	2
32	590.01.132.020	BOT.TRIPLE CLAMP X=20MM/D=57MM	1
33	501.01.033.100	FORK TUBE L=244 '91	1
34	590.01.034.020	TOP TRIPLE CLAMP X=20MM/D=54MM	1
36	503.01.036.000	STEER.HEAD SCREW M20X1,5 SW=27	1
38*	503.01.038.000	HANDLEBAR CLAMP D=22MM 2001 125/200 MXC,EXC	2
38*	590.01.038.200	HANDLEBAR CLAMP D=28MM 2000 125 SX	2
39	590.01.039.000	HANDLEBAR SUPPORT 22M 2T 2000 125/200 MXC,EXC	1
39	590.01.039.100	HANDLEBAR SUPPORT 28MM SC'99 125 SX	1
81	542.01.081.000	TAPERED ROLLER BEARING	2
82	546.01.084.100	O-RING SUPPORT W. SEALING LIP	1
84	546.01.184.000	STEERING HEAD GASKET TOP	1
85*	590.01.085.100	CLAMP F.SPEED.CABLE D=6MM 2001 BLACK	1
86	542.01.086.000	STEERING HEAD COVER	1
91	590.01.092.050	SPECIAL SCREW M6X12,5 SW=8	6
92*	590.01.092.100	FORK PROTECTION L/S BLACK 2001	1
93*	590.01.093.100	FORK PROTECTION R/S BLACK 2001	1

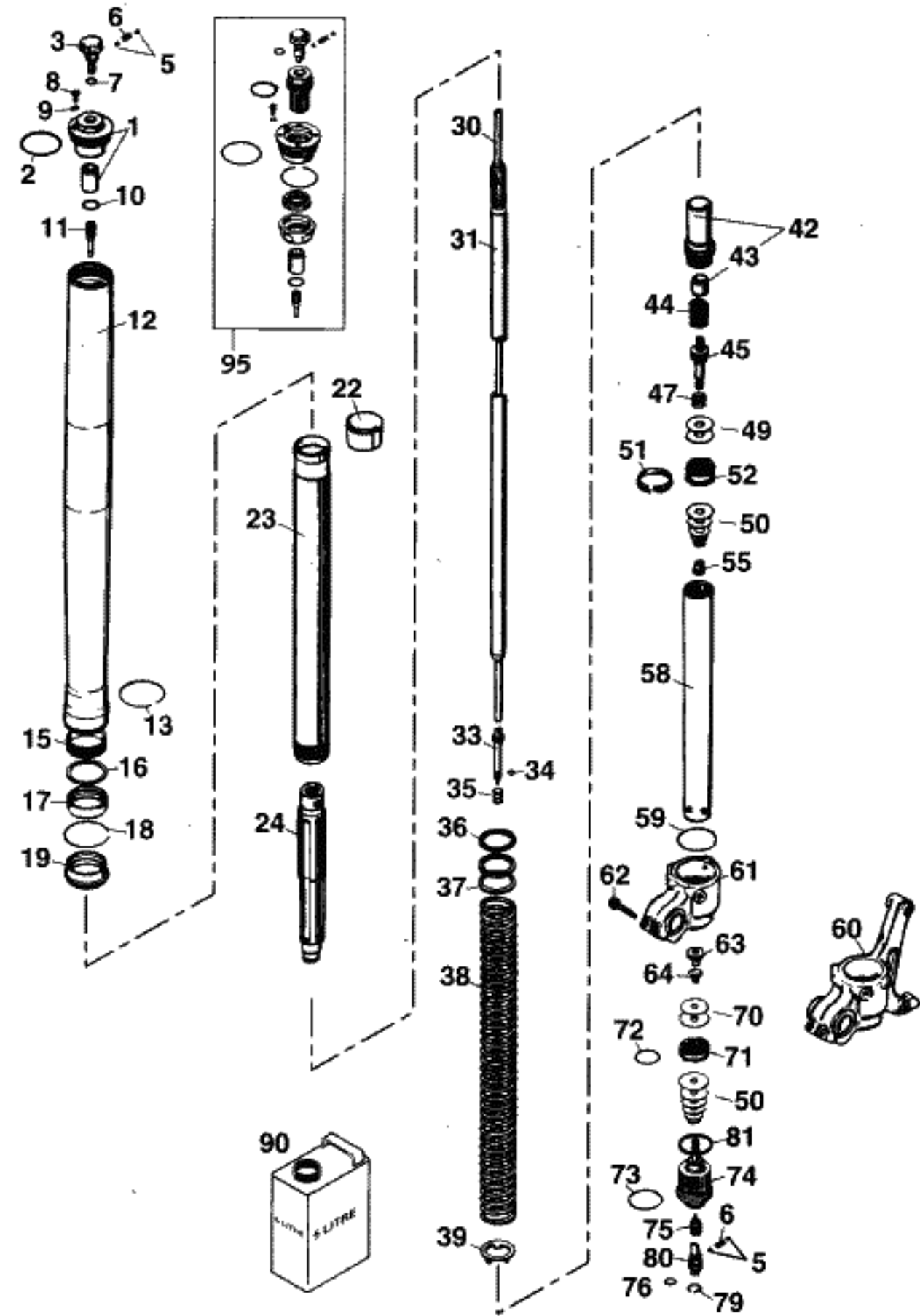

FIG	TEILNR/PARTNR	DESCRIPTION	QTY
1	4860.00205	SREW CAP+BUSH M51X1,5	2
2	4681.0016	O-RING NBR 48X2	2
3	4860.0018	KNOB REBOUNG ADJUSTER	2
5	4054.0603	STEEL BALL D=3MM	8
6	4860.0028	SPRING D=2,9 L=7,9	4
7	4860.0044	O-RING NBR 6X1,5	2
8	4860.0058	VENT SCREW M4X6	2
9	4860.0009	O-RING NBR 3,7X1,6	2
10	4860.0043	O-RING NBR 12X1,5	2
11	4860.0019	HOLDER F.ADJUSTMENT TUBE D=4MM	2
12	4357.0125	OUTER TUBE L=577MM D=54/57MM	2
13	4357.0099	GUIDING RING D=53MM	2
15	4357.0019	DU-BUSH 47 X 43 X 20	2
16	4357.0092	SUPPORT RING 45 X 52,5 X 1,5	2
17	4357.0140	OIL SEAL RING 43X53,15X9,5	2
18	4357.0008	LOCK WASHER SB53	2
19	4357.0094	DUST STRIPPER D=43MM	2
22	4357.0020	DU-BUSH 43,8 X 43 X 20	2
23	4357.0145	INNER TUBE D=43MM L=585MM	2
24	4357.01425	HYDR.STOP L=200MM D=27,5 CPL.	2
30	4860.0014	ADJUSTMENT TUBE L=512MM	2
31	4860.0023	PISTONROD D=14MM L=546MM M11X1	2
33	4860.0003	REBOUND NEEDLE	2
34	4860.0046	O-RING NBR 3X1,5	2
35	4860.0033	SPRING REBOUND NEEDLE C=4N/MM	2
36	4860.0036	SPACER 42X26,5X2,5	X
36	4860.0037	SPACER 42X26,5X5	X
36	4860.0038	SPACER 42X26,5X10	X
37	4860.0039	RING 26,5X42X1,5	2
38	9501.00105	SPRING 3,6 N/MM SET D=4,6MM	X
38	9501.00015	SPRING 3,8 N/MM SET D=4,75	1
38	9501.00025	SPRING 4,0 N/MM SET D=4,75MM	1
38	9501.00035	SPRING 4,2 N/MM SET D=4,9MM	X
38	9501.00045	SPRING 4,4 N/MM SET D=4,9MM	X
39	4357.0131	INTERM. RING 26,2X38,5X3	2
42	4357.01325	SCREW SLEEVE M29,3X1+BUSH	2
43	4681.0651	DU-BUSH 14X16X12	2
44	4860.0015	REBOUND SPRING D=14,6MM L=22MM	2
45	4860.0025	TAP REBOUND	2
47	4860.0059	SPRING CHECK VALVE D=0,25	2
49	4860.0062	CHECK VALVE 8X24X0,1	8
49*	4054.1408	SHIM 6X8,0X0,30	X

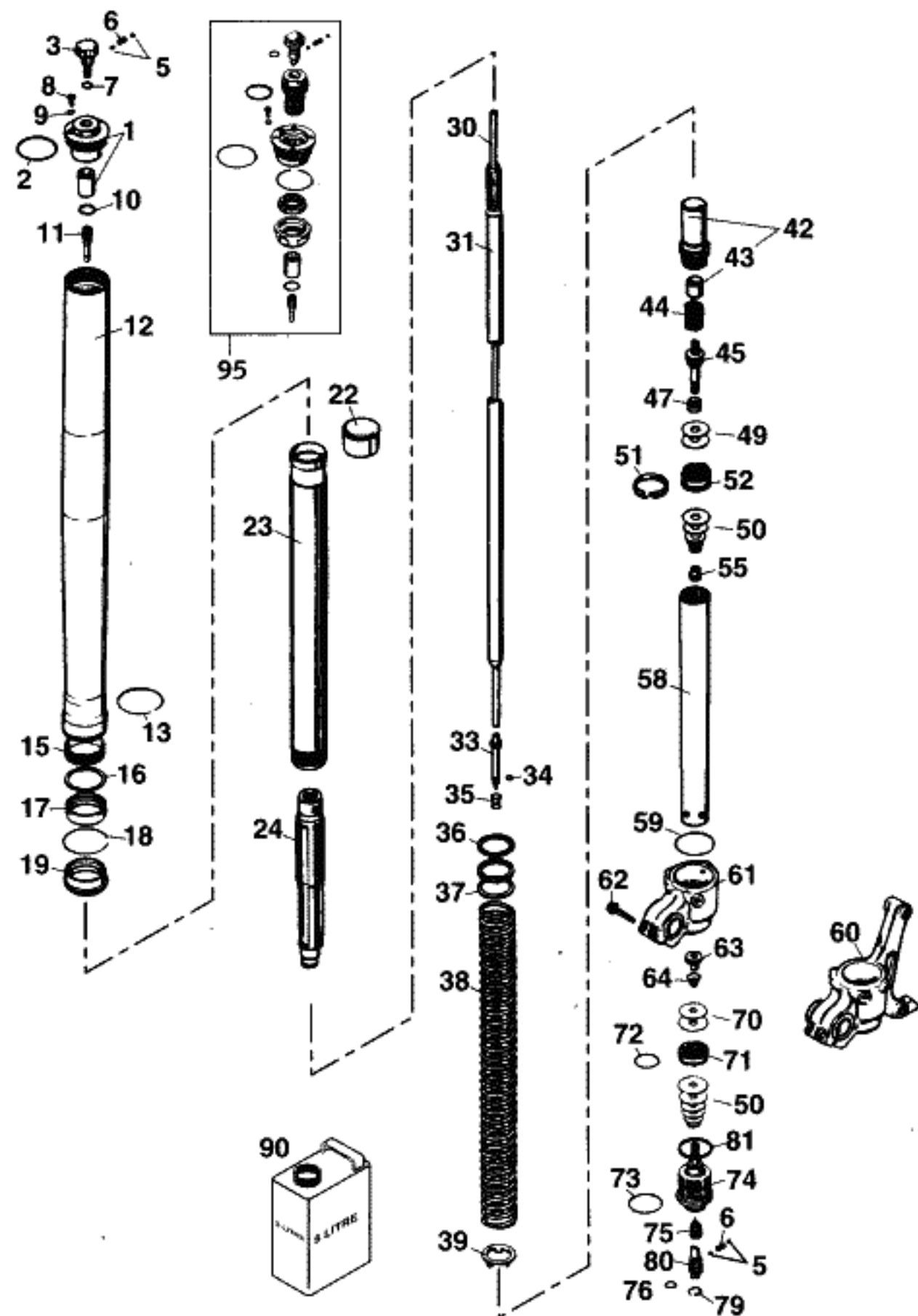
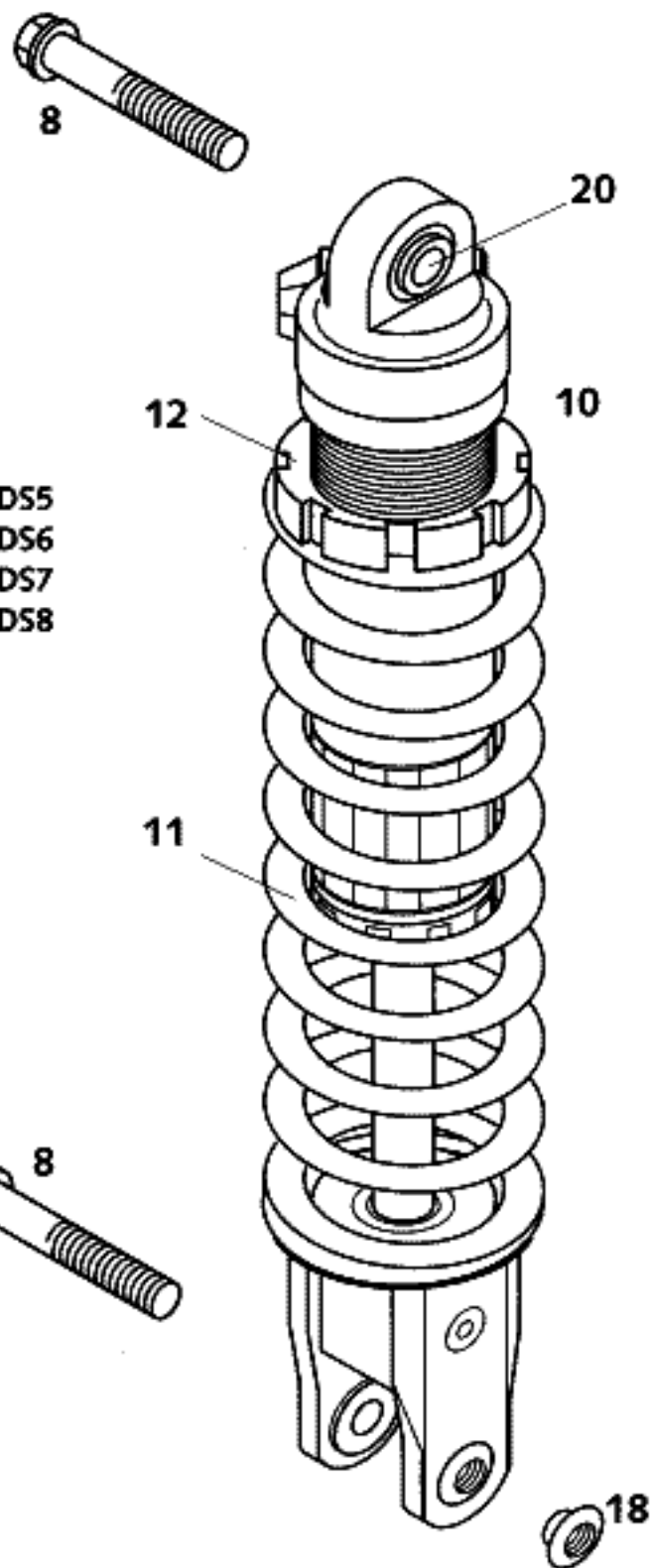

FIG	TEILNR/PARTNR	DESCRIPTION	QTY
49*	4054.1414	SHIM 6X8,0X0,10	X
50	4054.0400	SHIM 6X12X0,1	X
50	4054.0401	SHIM 6X14X0,1	X
50	4054.0402	SHIM 6X16X0,1	X
50	4054.0403	SHIM 6X18X0,1	X
50	4054.0404	SHIM 6X12X0,15	X
50	4054.0405	SHIM 6X14X0,15	X
50	4054.0406	SHIM 6X16X0,15	X
50	4054.0407	SHIM 6X18X0,15	X
50	4054.0411	SHIM 6X18X0,2	X
50	4054.0414	SHIM 6X16X0,25	X
50	4054.0447	SHIM 6X10X0,3	X
50	4054.1383	SHIM 6X11X0,1	X
50	4054.1391	SHIM 6X11X0,3	X
50	4860.0063	SHIM 6X24X0,1	X
50	4860.0064	SHIM 6X22X0,1	X
50	4860.0065	SHIM 6X20X0,1	X
50*	4860.0116	SHIM 6X24X0,1 DELTA	X
50*	4860.0139	SHIM 6X22X0,1 DELTA	X
51	4860.0060	PISTON RING 5X1X84	2
52	4860.0042	PISTON REBOUND	2
55	4054.0486	NUT M6X0,5 REBOUND	2
58	4860.0081	TUBE 29,3X1X390 D=8,5MM	2
59	4357.0023	O-RING NBR 41X2	2
60	4357.0124	AXLE CLAMP L/S 260MM M8 2000	1
61	4357.0123	AXLE CLAMP RIGHT M8 2000	1
62	5060.0061	HH COLLAR SCREW M 8X30	4
63	4054.1241	CHECK VALVE NUT M6X0,5	2
64	4054.1278	SPRING CHECK VALVE D=0,5MM	2
70	4860.0061	CHECK VALVE 8X24X0,4	2
70*	4054.1408	SHIM 6X8,0X0,30	X
71	4860.0047	PISTON COMPRESSION	2
72	4681.1499	O-RING NBR 21X2	2
73	3548.0320	O-RING NBR 24X2	2
74	4860.0027S	TAP COMPRESSION	2
75	4860.0035	NEEDLE COMPRESSION M10X1	2
76	4860.0049	O-RING NBR 8X2	2
79	4860.0051	LOCK WASHER RB12	2
80	4860.0034	COMPRESSION ADJ. SCREW	2
.81	4860.0004	COPPER WASHER 29,5X33,5X1	2
90	4054.0882	FORKOIL REZ 71 SAE 5	1
95*	4860.0075S	PRE-LOAD ADJUSTER CPL.	X

FIG	TEILNR/PARTNR	DESCRIPTION	QTY
8	0015 120556	HH COLLAR SCREW M12X55 WS=13	2
10*	1218.V728	MONOSHOCK WP PDS 125 SX 2001	1
10*	1218.V729	MONOSHOCK WP PDS 125/200 2001	1
11*	9121.0013	SPRING PDS0-250 65-83N/MM	X
11	9121.0009	SPRING PDS1-250 70-90N/MM	1
11	9121.0010	SPRING PDS2-250 75-96N/MM	1
11	9121.0011	SPRING PDS3-250 80-103N/MM	X
11*	9121.0012	SPRING PDS4-250 85-111N/MM	X
11*	9121.0014	SPRING PDS5-265 66-86N/MM	X
11*	9121.0015	SPRING PDS6-265 71,5-90,5N/MM	X
11*	9121.0016	SPRING PDS7-265 76-95N/MM	X
11*	9121.0017	SPRING PDS8-265 81-99,5N/MM	X
12	5018.0186	SPRINGRETAINER PDS M6 2000	1
18	503.04.018.000	BUSHING M12 PDS '98	1
20	5018.01515	BUSH+BEARINGS CPL PDS 12MM'99	1
30	R120.04	REP.KIT GASKET RINGS PDS '99	1



FEDER / SPRING

weich / soft



PDS0	PDS5
PDS1	PDS6
PDS2	PDS7
PDS3	PDS8
PDS4	

hart / hard



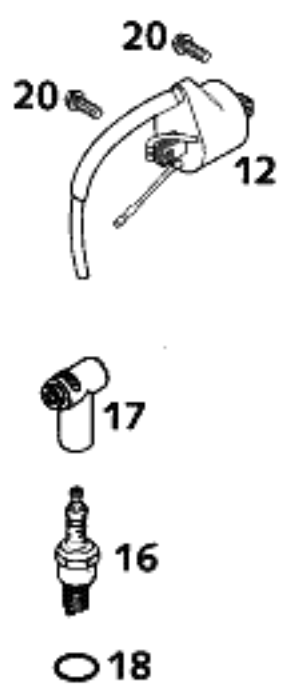
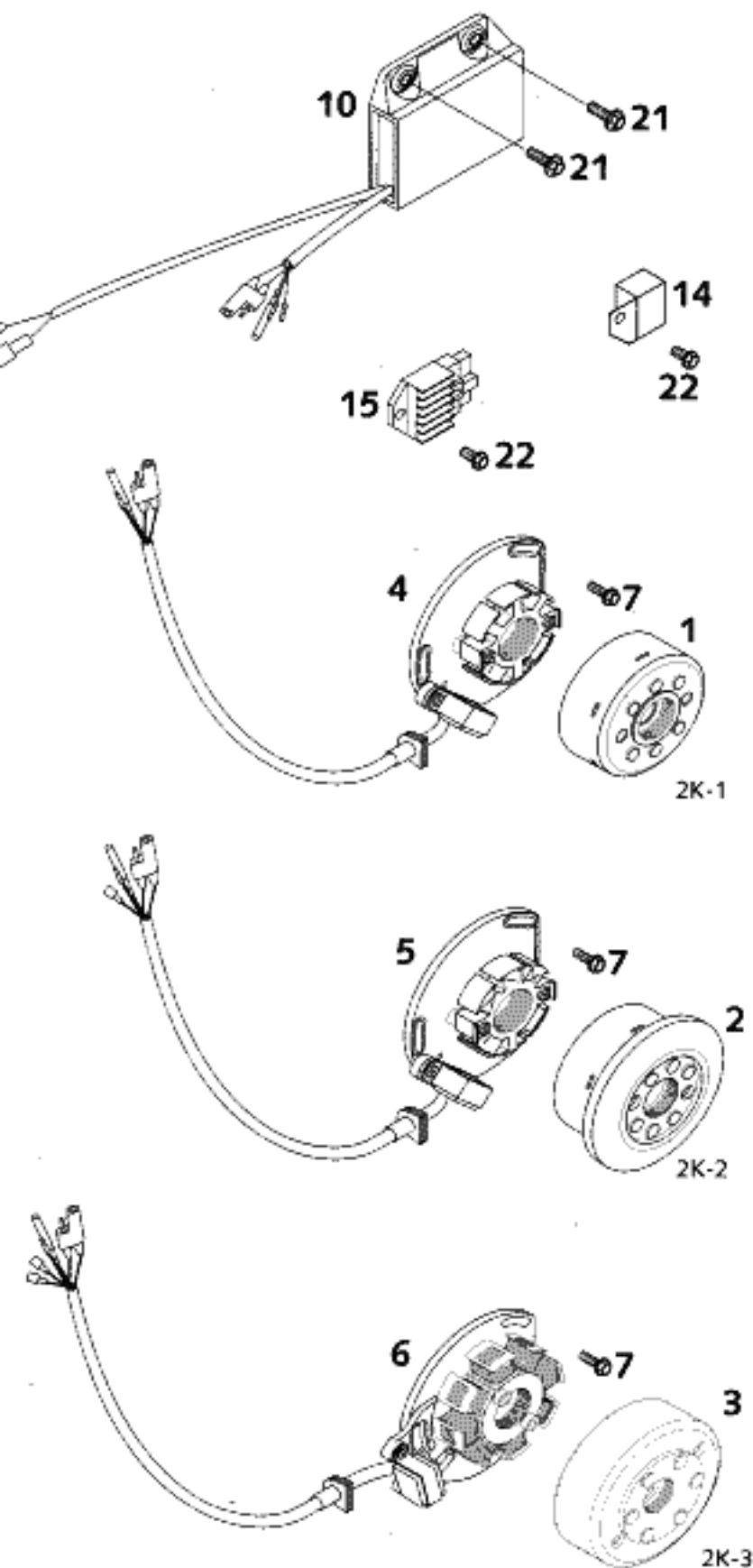

FIG	TEILNR/PARTNR	DESCRIPTION	QTY
1	547.39.005.000	FLYWHEEL KOKUSAN 2K-1/2K-4 '97	1
2	547.39.005.144	FLYWHEEL KOKUSAN 2K-2 CPL. '97	1
3	503.39.005.200	FLYWHEEL KOKUSAN 2K-3 '98	1
4	503.39.004.000	STATOR KOKUSAN 2K-1 '98 125 SX	1
5	503.39.004.100	STATOR KOKUSAN 2K-2 '98 125 EXC USA, 200 MXC/EXC USA	1
6	503.39.004.200	STATOR KOKUSAN 2K-3 '98 125/200 EXC	1
7	0015 050163	HH COLLAR SCREW M 5X16 WS=8	3
10	503.39.031.400	CDI UNIT CU7442 125 2000 KOKUSAN	1
10	523.39.031.300	ELECTRIC BOX CU7434 200'99 KOKUSAN	1
12	503.39.006.000	IGNITION COIL KOKU. 125-380'98	1
14	547.11.034.000	VOLTAGE REGULATOR KOKUSAN EXC 125 EXC USA, 200 MXC/EXC USA	1
15	503.11.034.000	VOLTAGE REGULA. 12V 125-200'98 125/200 EXC	1
16	503.39.093.100	SPARK PLUG NGK BR 9EVX 2000 125	1
16	543.31.093.310	SPARK PLUG NGK BR8EG 200	1
17	545.31.010.000	SPARK PLUG CAP LB05EMH NGK	1
18	0770 150040	O-RING 15,00X4,00 NBR 70	1
20	0015 060163	HH COLLAR SCREW M 6X16 WS=8	2
21	0014 060203	HH COLLAR SCREW M 6X20 WS=8	2
22	0015 060123	HH COLLAR SCREW M 6X12 WS=8	1

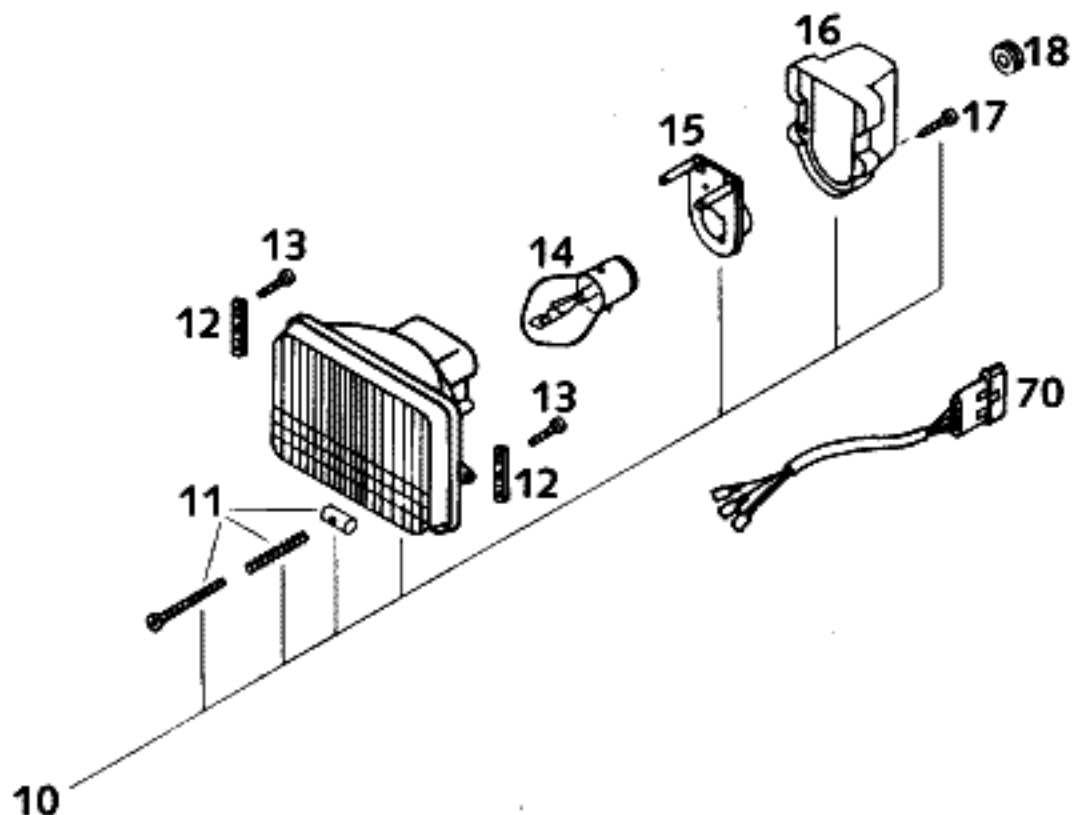
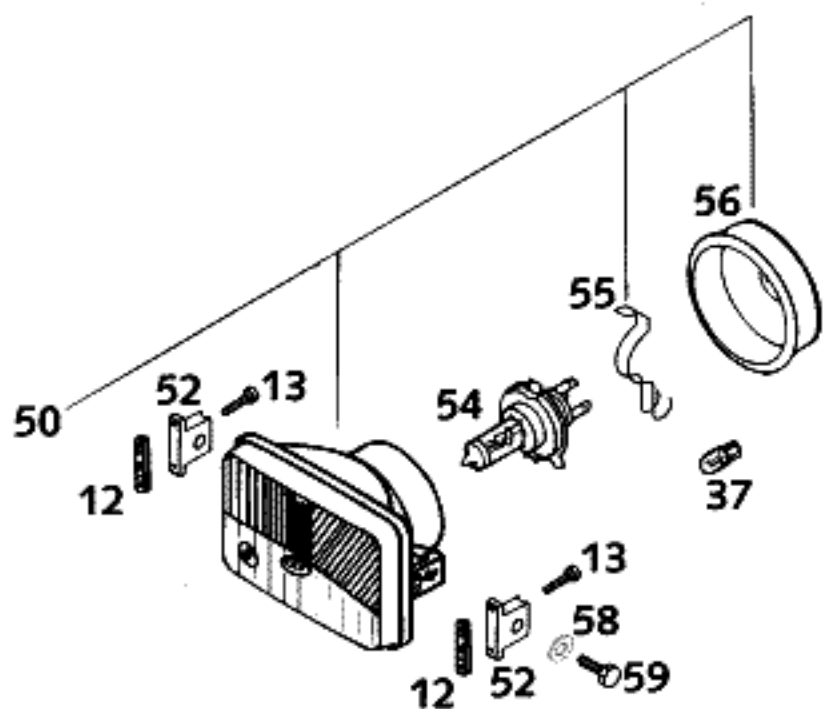

FIG	TEILNR/PARTNR	DESCRIPTION	QTY
10	502.11.610.000	HEADLIGHT CPL. ELCOM '93	1
11	502.11.631.000	ADJUSTING SCREW CPL. M4X40	1
12	502.11.410.050	HEADLIGHT BRACKET '93	2
13	0016 040183	PLASTIC SCREW KB40X18 WN1412	4
14	441.11.038.000	BILUX-BULB 12V 35/35W BA20D	1
15	570.11.036.000	BULB SOCKET	1
16	502.11.637.000	COVER CAP	1
17	0981 350133	SHEET MET.SCR.DIN7981-3,5X13	2
18	310.08.060.000	RUBBER SLEEVE D=8MM OPEN	1
37	490.11.435.000	BULB 12V 5W (W2,1X9,5D)	1
50*	590.14.002.000	HEAD LIGHT ECIE 186(RI)PLAS.01 RIGHT TRAFFIC	1
50*	590.14.002.100	HEAD LIGHT ECIE 186(LE)PLAS.01 LEFT TRAFFIC	1
52*	584.14.010.100	HEAD LIGHT SUPPORT 2001	2
54	571.11.038.000	BULB H4 12V 60/55W (P43T)	1
55*	490.11.436.100	BULB HOLDER	1
56	502.11.537.000	RUBBER CAP	1
58	0125 060003	WASHER DIN0125-A 6,4	2
59	0933 060203	HH SCREW DIN0933-M 6X20	2
70	502.11.610.010	CABLE FOR HEADLIGHT '93	1



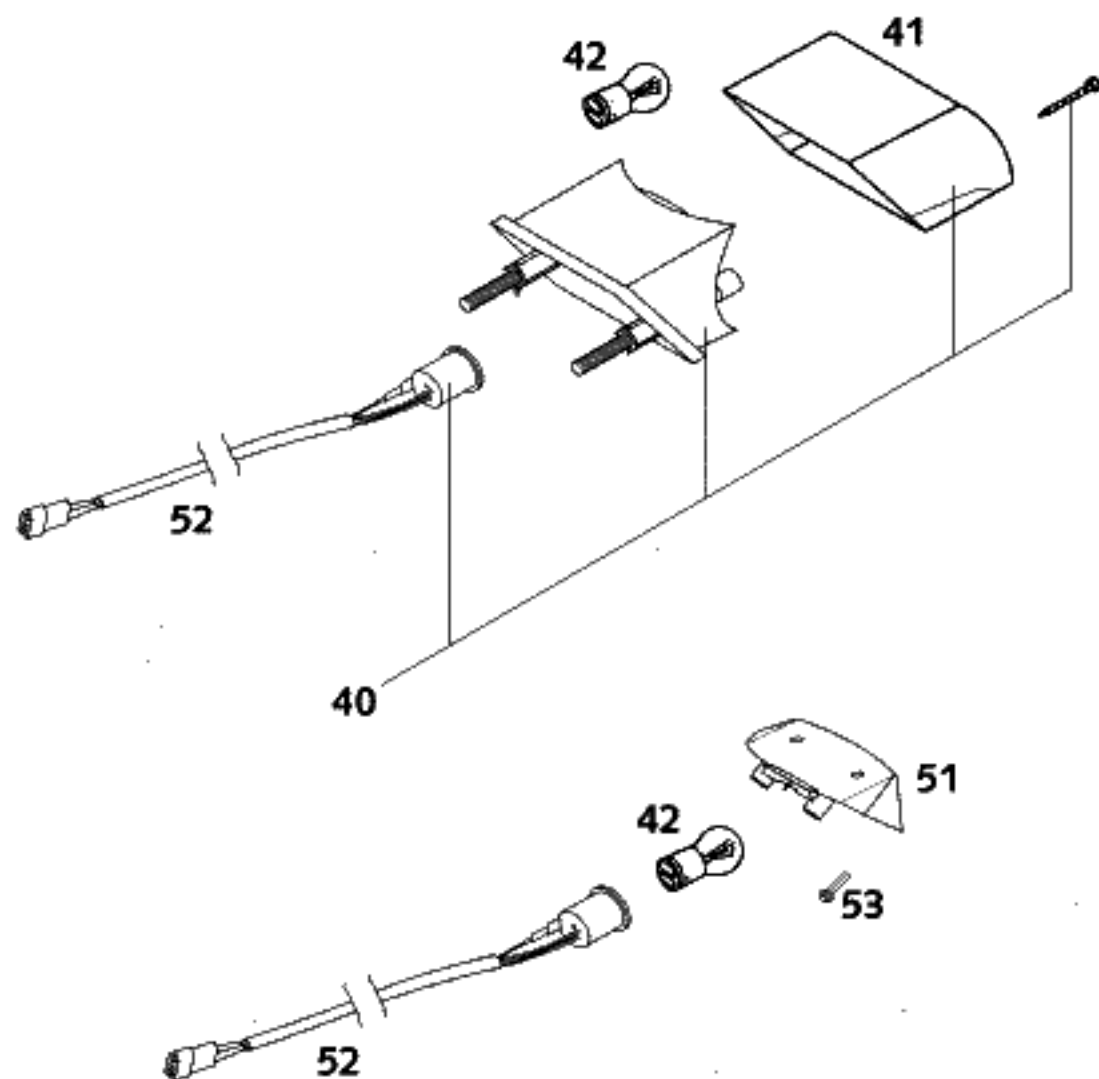
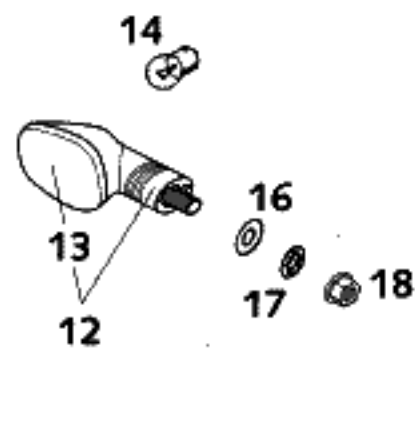

FIG	TEILNR/PARTNR	DESCRIPTION	QTY
11	584.14.025.000/30	FLASHER CPL.FRONT L/S REAR R/S BLACK	2
12	584.14.026.000/30	FLASHER CPL.FRONT R/S REAR L/S BLACK	2
13	584.14.028.000	FLASHER LENS L/S & R/S '98	4
14	441.11.015.100	BULB 12V 10W (BA15S)	4
16	0125 100003	WASHER DIN0125-A10,5	4
17	0797 100003	LOCK WASHER DIN6797-J10,5 ZI	4
18	584.14.030.000	HH COLLAR NUT M10X1,25 WS=13	4
40	503.14.040.100	REAR LIGHT CPL.125-380 EGS '98	1
41	503.14.041.100	REAR LIGHT LENS 125-380 EGS'98	1
42	584.14.042.000	BULB 12V 21/5W (BA15S)REINFOR.	1
51	503.14.041.000	REAR LIGHT LENS 125-380 EXC'98	1
52	503.11.076.000	WIRING HARNESS REAR 125-380'98	1
53	0017 060203	SPECIAL SCREW T60 6X20	2



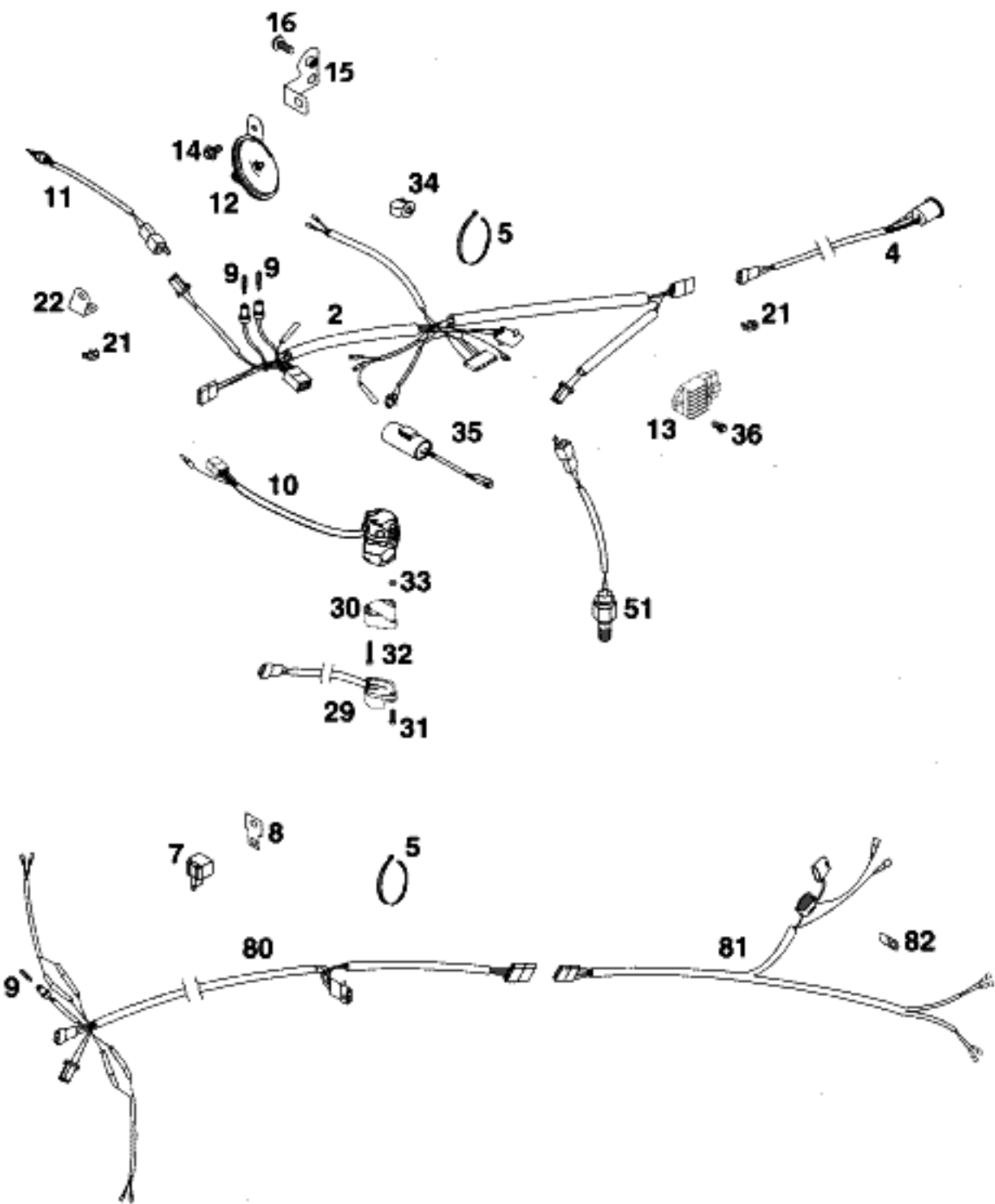
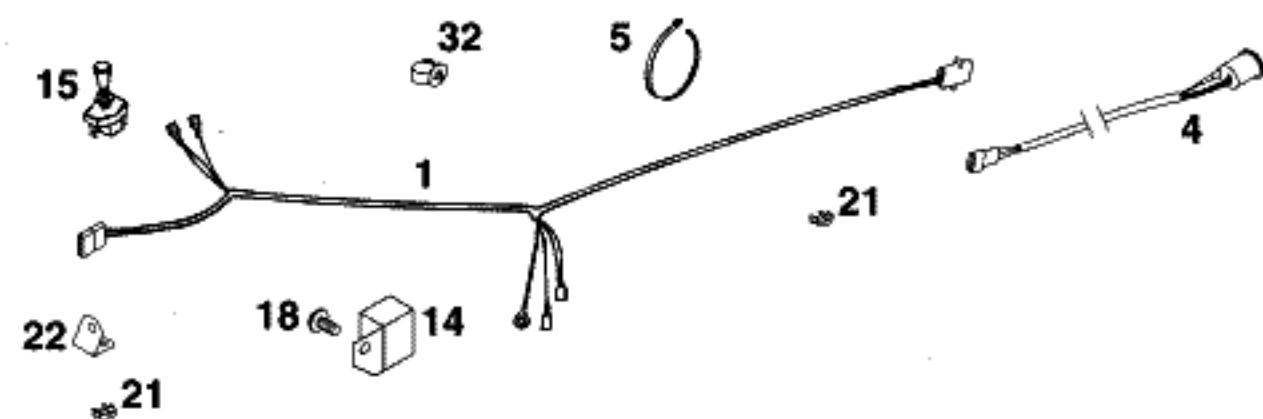

FIG	TEILNR/PARTNR	DESCRIPTION	QTY
2	503.11.075.600	WIRING HARNESS 125-380EXC 2000	1
4	503.11.076.000	WIRING HARNESS REAR 125-380'98	1
5	440.11.076.200	CABLE TIE 200MM	X
-	440.11.076.305	CABLE TIE 290MM	1
7	446.11.207.200	FLASHER UNIT SUMITOMO ADV.'97	1
8	582.11.031.100	BRACKET FOR FLASHER RELAYE	1
9	491.11.425.000	BULB 12V 1,2W (W2X4,6D)	3
10	503.11.070.000	H.LIGHT SWITCH CEV 2/4TAKT '98 SYMBOLS WHITE	1
11	503.11.050.000	BRAKE LIGHT SWITCH FRONT 2000	1
12	545.11.060.100	DC HORN 12V NIKKO	1
13	503.11.034.000	VOLTAGE REGULA. 12V 125-200'98	1
14	0014 060103	HH COLLAR SCREW M 6X10 WS=8	1
15*	590.11.061.000	BRACKET FOR NIKKO HORN 2001	1
16	0014 060153	HH COLLAR SCREW M 6X15 WS=8	1
21	570.13.072.000	WIRING HOLDER 12MM 0210	X
-	570.13.072.100	WIRING HOLDER 16MM	X
22	546.11.090.000	RETAINING PLATE FOR BATTERY'97	1
29	503.11.029.000	FLASHER SWITCH CEV '98	1
30	130.11.070.060	ADAPTER FOR FLASHER SWITCH '98	1
31	0985 040163	FLAT HEAD SCREW DIN7985-M 4X16	2
32	0084 040223	CYL.HEAD SCREW DIN0084-M 4X22A	2
33	0934 040003	HEXAGON NUT DIN0934-M 4	2
34	581.11.076.000	CABLE SUPPORT KHS NR.150-47610	1
35	503.11.035.000	CONDENSATOR 2200MF ADP-48 2000	1
36	0015 060123	HH COLLAR SCREW M 6X12 WS=8	1
51	503.11.051.100	BRAKE LIGHT SWITCH REAR '98	1
80	503.11.080.100	FLAS.WIRINGHARN. FRONT 125-380	1
81	503.11.081.000	FLAS.WIRINGHARN. REAR 125-380	1
82	500.31.003.000	RETAINING PLATE	2

FIG	TEILNR/PARTNR	DESCRIPTION	QTY
1	503.11.075.000	WIRING HARN. 125-380EXC USA'98 OUT OF 300/380 EXC USA	1
4	503.11.076.000	WIRING HARNESS REAR 125-380'98	1
5	440.11.076.200	CABLE TIE 200MM	X
-	440.11.076.305	CABLE TIE 290MM	X
14	547.11.034.000	VOLTAGE REGULATOR KOKUSAN EXC	1
15	550.11.599.000	PULL SWITCH LOOSE	1
18	0014 060103	HH COLLAR SCREW M 6X10 WS=8	1
21	570.13.072.000	WIRING HOLDER 12MM 0210	X
-	570.13.072.100	WIRING HOLDER 16MM	X
22	546.11.090.000	RETAINING PLATE FOR BATTERY'97	1
32	581.11.076.000	CABLE SUPPORT KHS NR.150-47610	1



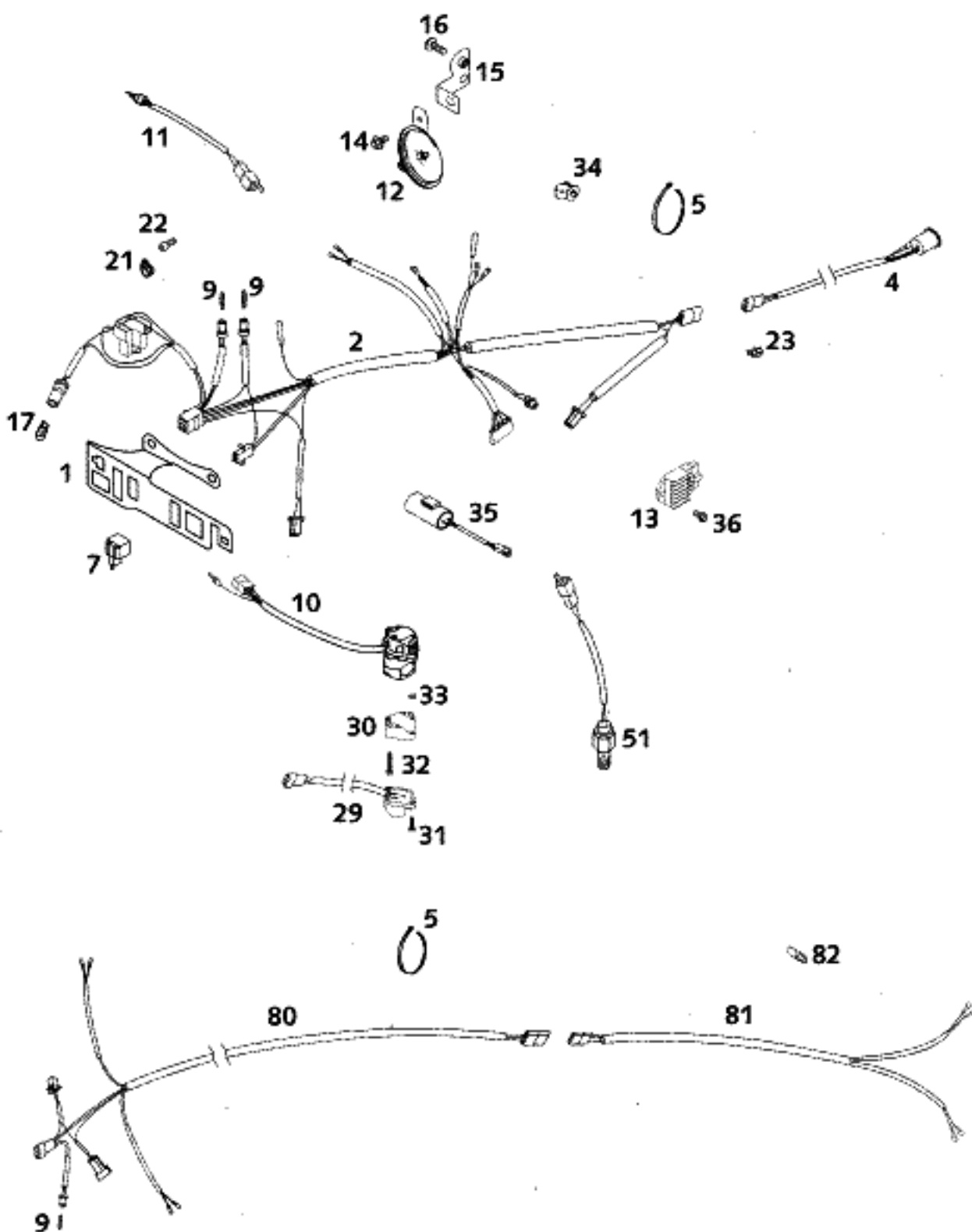

FIG	TEILNR/PARTNR	DESCRIPTION	QTY
1*	590.11.083.000	SUPPORT BRACKET BLACK 2001	1
2*	503.11.075.700	WIRING HARNESS EXC EU/AUS 2001	1
4	503.11.076.000	WIRING HARNESS REAR 125-380'98	1
5	440.11.076.200	CABLE TIE 200MM	X
-	440.11.076.305	CABLE TIE 290MM	1
7	446.11.207.200	FLASHER UNIT SUMITOMO ADV.'97	1
9	491.11.425.000	BULB 12V 1,2W (W2X4,6D)	3
10	503.11.070.000	H.LIGHT SWITCH CEV 2/4TAKT '98 SYMBOLS WHITE	1
10	503.11.070.100	H.LIGHT SWITCH CEV EGS AUS.'98 SYMBOLS YELLOW	1
11	503.11.050.000	BRAKE LIGHT SWITCH FRONT 2000	1
12	545.11.060.100	DC HORN 12V NIKKO	1
13	503.11.034.000	VOLTAGE REGULA. 12V 125-200'98	1
14	0014 060103	HH COLLAR SCREW M 6X10 WS=8	1
15*	590.11.061.000	BRACKET FOR NIKKO HORN 2001	1
16	0014 060153	HH COLLAR SCREW M 6X15 WS=8	1
17	490.11.435.000	BULB 12V 5W (W2,1X9,5D)	1
21	570.13.070.000	PVC-CLAMP 7/16" HEYCO 3377	1
22	0912 050083	AH SCREW DIN0912-M 5X 8	1
23	570.13.072.000	WIRING HOLDER 12MM 0210	X
23	570.13.072.100	WIRING HOLDER 16MM	X
29	503.11.029.000	FLASHER SWITCH CEV '98	1
30	130.11.070.060	ADAPTER FOR FLASHER SWITCH '98	1
31	0985 040163	FLAT HEAD SCREW DIN7985-M 4X16	2
32	0084 040223	CYL.HEAD SCREW DIN0084-M 4X22A	2
33	0934 040003	HEXAGON NUT DIN0934-M 4	2
34	581.11.076.000	CABLE SUPPORT KHS NR.150-47610	1
35	503.11.035.000	CONDENSATOR 2200MF ADP-48 2000	1
36	0015 060123	HH COLLAR SCREW M 6X12 WS=8	1
51	503.11.051.100	BRAKE LIGHT SWITCH REAR '98	1
80*	590.11.080.000	FLASH.WIRINGHARNES FRONT 2001	1
81*	590.11.081.000	FLASH.WIRINGHARNES REAR 2001	1
82	500.31.003.000	RETAINING PLATE	2

FIG	TEILNR/PARTNR	DESCRIPTION	QTY
1	580.11.180.000	ODOMETER	1
5	550.11.599.000	PULL SWITCH LOOSE	1
9	0015 060123	HH COLLAR SCREW M 6X12 WS=8	2
10	546.11.120.200	SPEEDOMETER BRACKET VDO/ODO'95	1
11	0125 040003	WASHER DIN0125-A 4,0	2
12	0985 040003	SELF LOCKING NUT DIN0985-M 4	2
20	584.14.055.200	SPEEDOM.CABLE M12/M12 960MM'99	1
25	503.14.050.000	SPEEDOMETER DRIVE 748220 (3.0)	1
27	503.14.053.000	DRIV.DOG F.SPEEDOM.DRIVE 2000	1

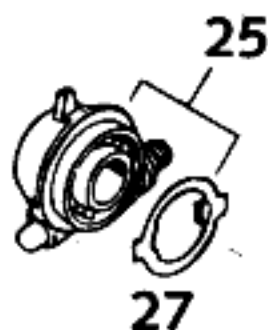
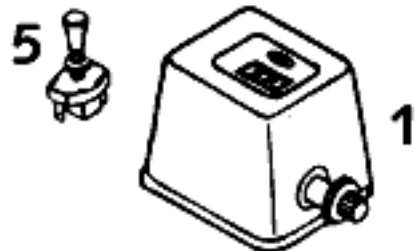
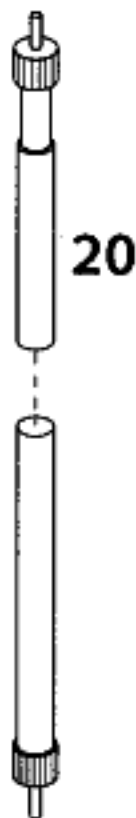

FIG	TEILNR/PARTNR	DESCRIPTION	QTY
01	503.14.065.244	SPEEDOMETER CASE CPL. EXC '99	1
2	503.14.060.000	SPEEDOMET.BRACKET EXC BLACK'99	1
3	503.14.061.100	SPEEDOMET.BRACKET EGS BLACK'99	1
4	0016 050121	PLASTIC SCREW KA50X12 PT1411 BLACK	2
5	310.08.060.000	RUBBER SLEEVE D=8MM OPEN	2
6	503.14.069.044	SPEEDOM.SIGMASPORT 500 CPL.'99	1
7	583.14.069.151	CABLE FOR SIGMA 500 '98	1
8	550.11.022.100	CLAMP 6/8MM BLACK	3
9	491.11.425.000	BULB 12V 1,2W (W2X4,6D)	2
11	503.14.069.050	MAGNET FOR DIGITALSPEEDOM.2000	1
12	0471 009104	CIRCLIP DIN0471- 9X1 INOX	1
15	580.11.021.300	H.BEAM INDICATOR LIGHT BLUE'98	1
16	580.11.024.300	FLASHER INDICAT.LIGHT GREEN'98	1
17	0014 060103	HH COLLAR SCREW M 6X10 WS=8	2

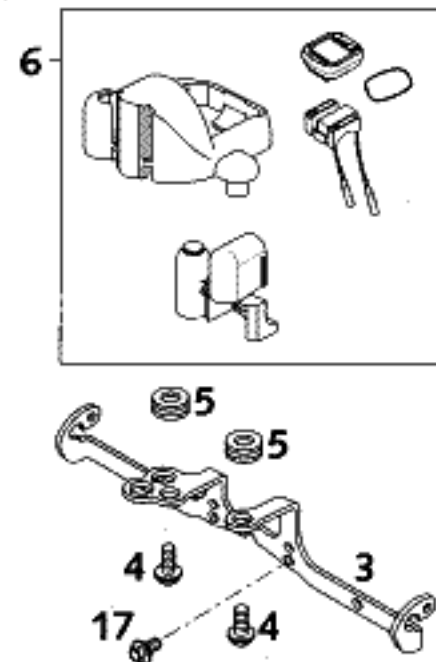
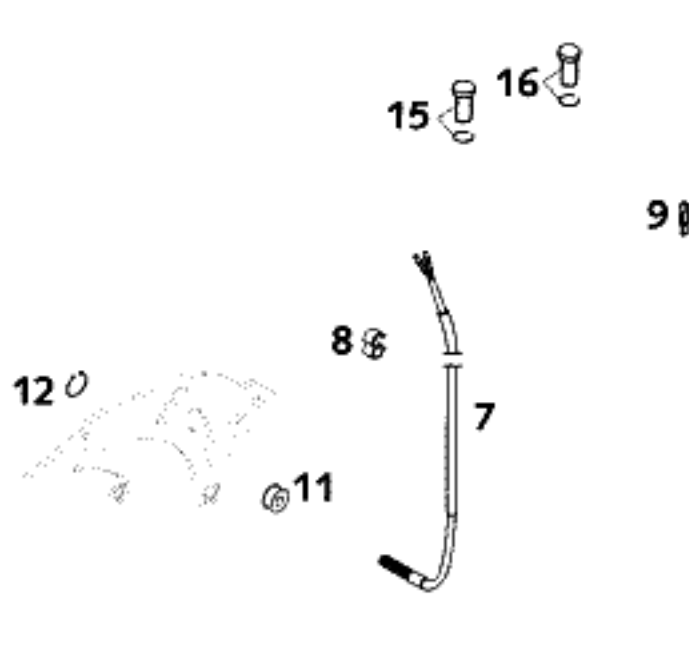
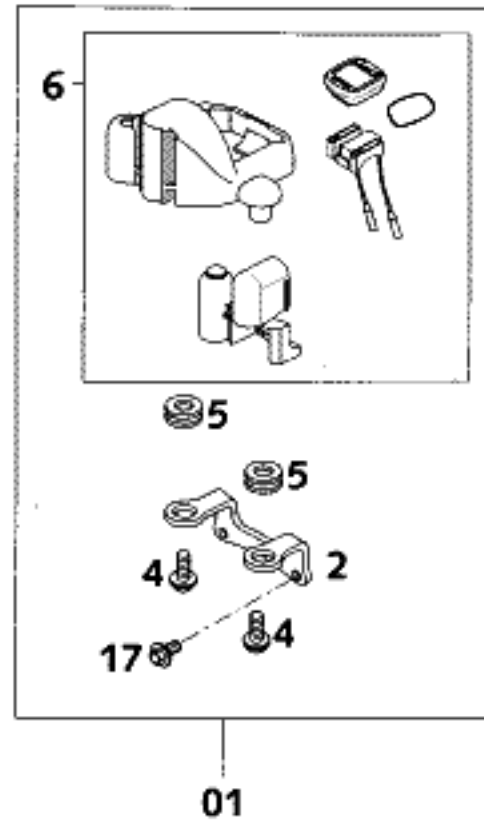
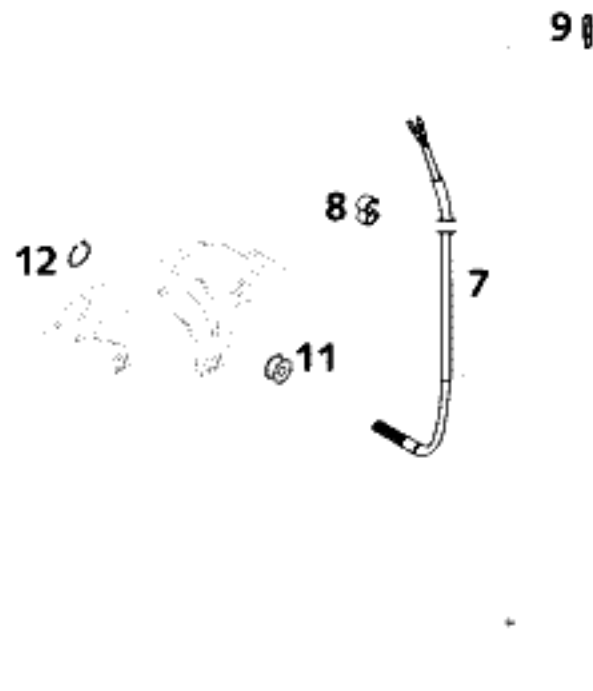

FIG	TEILNR/PARTNR	DESCRIPTION	QTY
1	503.14.057.000	SPEEDOMETER FACOMSA 180 KM/H'99	1
2	503.14.065.300	SPEEDOMETER BOX FACOMSA 2000	1
7	503.14.057.050	NUT FOR SPEEDOM. M12 SW=17	1
8	310.08.060.000	RUBBER SLEEVE D=8MM OPEN	2
9	491.11.425.000	BULB 12V 1,2W (W2X4,6D)	3
10	0016 050121	PLASTIC SCREW KA50X12 PT1411 BLACK	2
15	503.14.061.000	SPEEDOM.BRACKET 125-380 EGS'99	1
17	0014 060103	HH COLLAR SCREW M 6X10 WS=8	2
20	584.14.055.200	SPEEDOM.CABLE M12/M12 960MM'99	1
21	503.14.050.000	SPEEDOMETER DRIVE 748220 (3.0)	1
23	503.14.053.000	DRIV.DOG F.SPEEDOM.DRIVE 2000	1

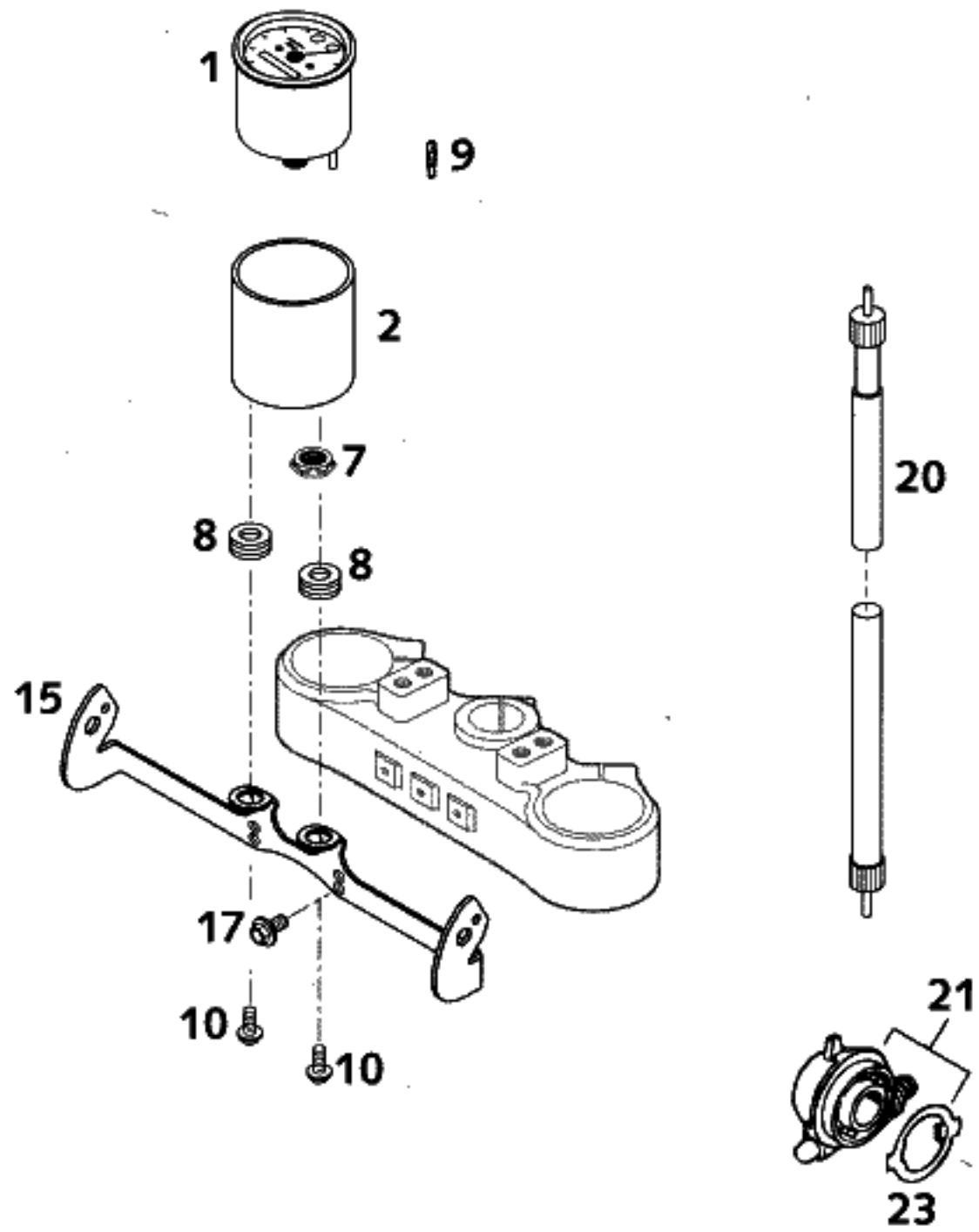
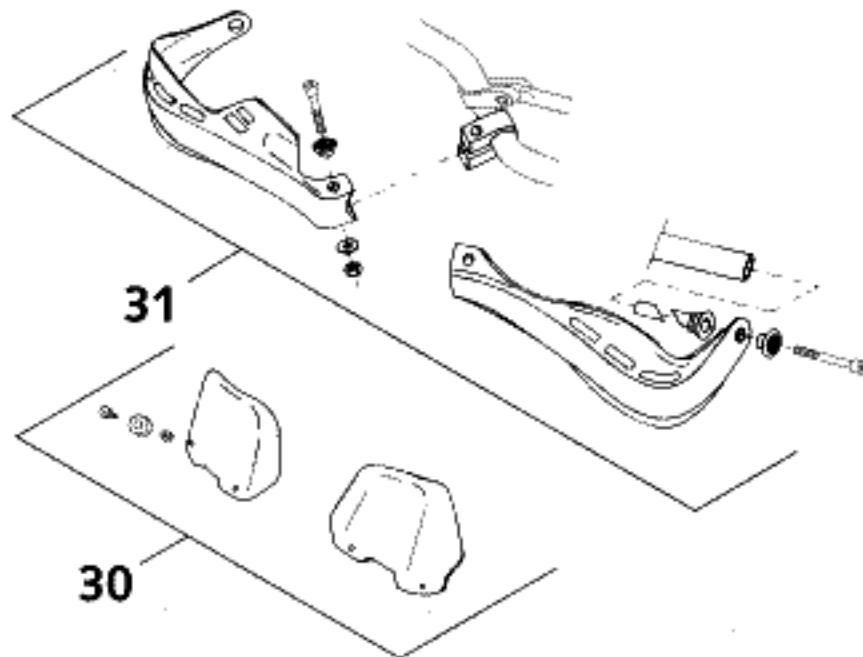
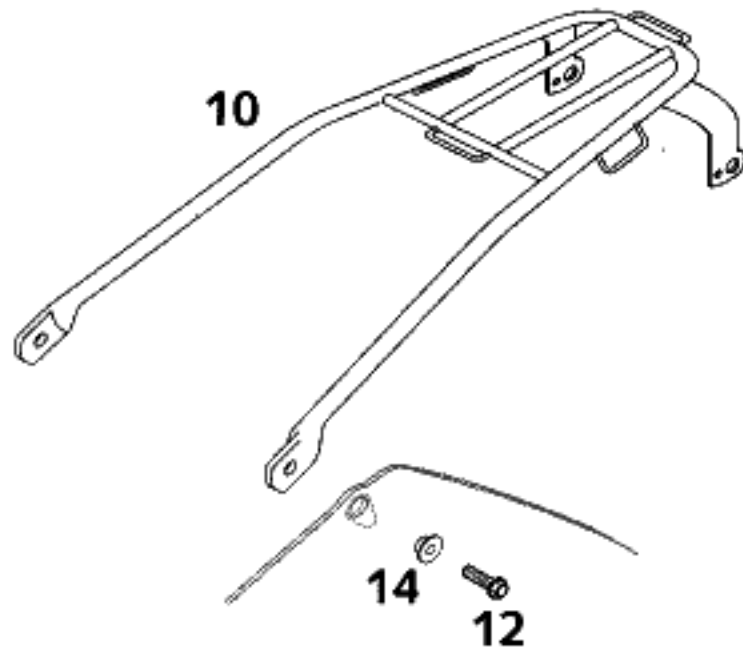
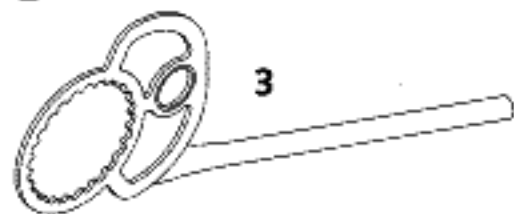
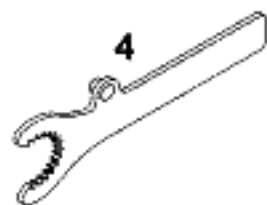
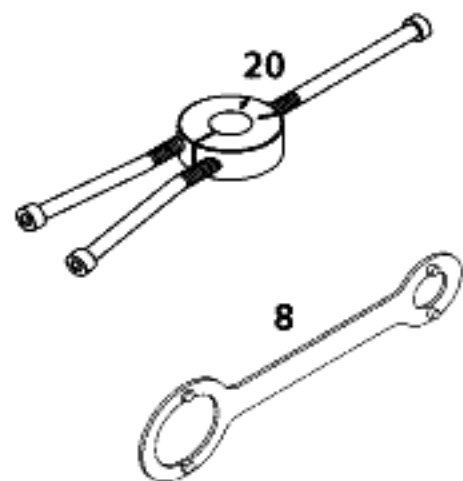
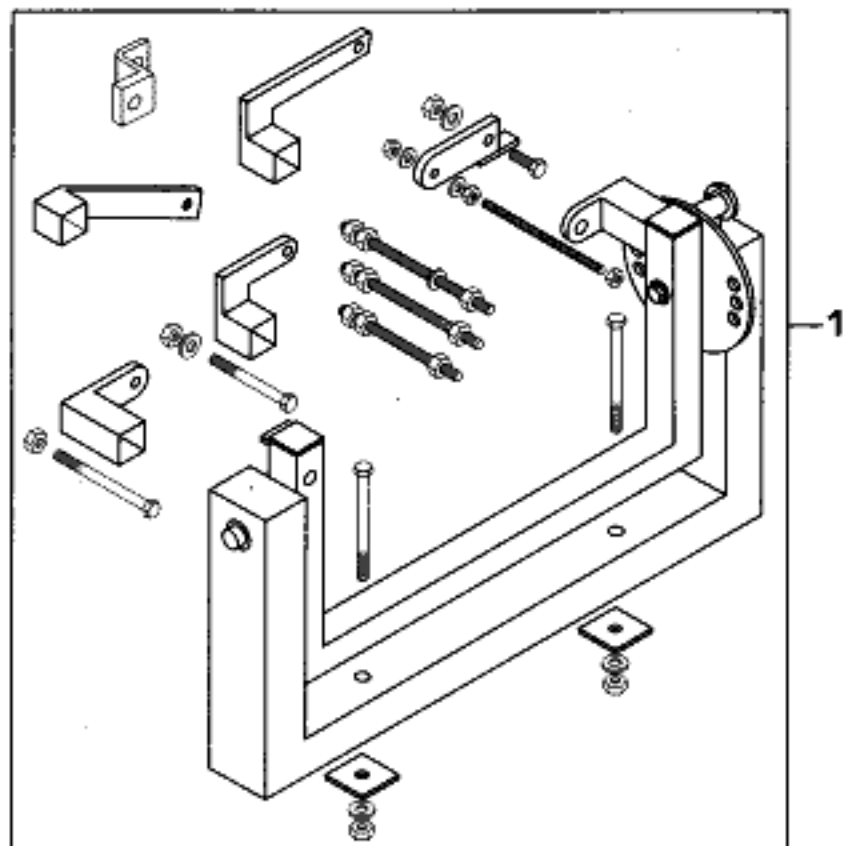

FIG	TEILNR/PARTNR	DESCRIPTION	QTY
10*	512.12.010.000	BAGGAGE CAR.SILVER 125EXE 2000	1
12	0015 060203	HH COLLAR SCREW M 6X20 WS=8	2
14	503.08.052.000	BUSH FOR SPOILER 6X11X16X5	2
30	502.02.079.050/30	SCREEN CPL.L+R/S BLACK	1
31	502.02.079.044/30	HAND GUARD CPL.L+R/S BLACK	1





HOLZGABEL
SELBSTGEFERTIGT
WOODEN FORK PLATE
HOME MADE

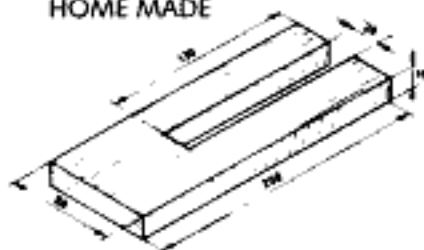

FIG	TEILNR/PARTNR	DESCRIPTION	QTY
1	560.12.001.000	UNIVERSAL MOUNTING RACK '96	1
3	503.29.003.000	HOLD. PLATE CLUTCH 125/200 '98	1
4	503.29.004.000	HOLDER FOR PRIMARY GEAR '98	1
5	546.29.009.044	MAGNETIC PULLER M27X1 KOKUSAN	1
7	510.12.011.000	SPECIAL CIRCLIP PLIER	1
8	546.29.012.100	HOLD. SPANNER ROTOR 2K-1/2/3/4	1
13	501.12.013.000	DIAL GAUGE 0-10MM	1
14	501.12.030.000	DIAL GAUGE SUPPORT	1
16	6 899 785	LOCTITE 243 BLUE 6CCM	1
20*	584.29.037.037	MOUNTING TOOL INNER RING NJ206	1
22	503.29.022.000	SHEET METAL CONTROL FLAP '98	1
38	503.29.038.000	BRACKET FOR LOCATING DRUM '98	1